THE WEATHER
Yesterday: High, 46. Low, 24.
Today: Increasing cloudiness and slightly warmer.
Weather Details on Page 5.

THE ATLANTA CONSTITUTION

For 77 Years an Independent Georgia Newspaper, Georgia Owned and Georgia Edited

THE SOUTH'S STANDARD NEWSPAPER
Associated Press—United Press International News Service North American Newspaper Alliance

VOL. LXXVII., No. 172. ATLANTA (2), GA., MONDAY MORNING, DECEMBER 4, 1944 Issued Daily and Sunday, entered as second-class matter, post office, Atlanta, Ga. Price Five Cents

NOTE FROM 'INNER' NAZI

American Artillery Terrorizes Germans

WITH AN AMERICAN INFANTRY OUTFIT IN GERMANY, Dec. 3.—(AP)—The deep and almost unreasoning terror the Germans have for American artillery, which is by far the most awesome weapon on the western front, was illustrated today in a diary taken from a captured Nazi medical aid man.

Here is what he said:

"The first light shows in the east. The hour is approaching. We expect the 'Ami' (Jerry slang for Americans) to attack at 7:30 a. m. Then our fate wil' be decided. It is Sunday; my God today is Sunday. The edge of our forest gets a barrage. The earth trembles, concussion takes away my breath. To our left machineguns begin and here come the Ami.

"Now Ami artillery ceases and Ami tank guns are firing like mad.

"But Ami infantry takes cover, the attack slows down. It is stopped. Unbelievable. Now we move forward to counterattack. Can't go far, though. Our people are dropping like tired flies. Slowly Ami artillery begins. It is going again. Drumming, drumming, drumming without letup.

"Our people are overtired. When the Ami really attacks again then he has got to break through. I can't believe that this land can be held any longer. Some of our boys have run away, but we are going to fight.

"Now Ami artillery is worse than ever. Suddenly the tanks and hordes of Amis are breaking out of the forest. Terrible fire meets him, but he does not even take cover any more. We shoot until the barrels sizzle. We think the worst is over when suddenly he breaks through on our left. We cannot hold him any longer. There are only a few of us left here. Now there are only five.

"We have got to go back. Already we can see the Brown figures through the trees. As they get to within 70 paces I turn around and walk away; very calmly with my hands in my pockets.

"They are not even shooting at me, perhaps because of the Red Cross on my back.

"Maybe I will get out of this alive. But if I stay in these torn-up woods then perhaps some comrade will find this book and send it to my wife."

10,000-Ton USS Atlanta Officially Joins Navy

By LEE FUHRMAN
Constitution City Editor

PHILADELPHIA, Dec. 3.—"Sir, the USS Atlanta has been placed in commission." With these words and a smart salute from Cmdr. K. J. Biederman, executive officer, to Capt. B. H. Colyear, skipper, the mighty new cruiser Atlanta, 10,000 tons of rugged fighting strength, officially joined the Navy today.

The ceremony, which began the log of the ship, was held at 3 p. m. at the Philadelphia Navy Yard with officers and men and distinguished visitors assembled aft on the main deck under a pale blue sky and in biting cold weather.

"In taking over this fine cruiser you have the honor of also taking over the fine tradition of the former Atlanta, a fighting ship with a fighting crew," said R. Adm. Milo F. Draemel, USN, commandant of the Fourth Naval District and the Navy Yard here.

"I know that nothing would give the men of the former Atlanta greater pleasure, greater satisfaction than turning the full force of this ship's gunpower against enemy planes and enemy ships.

"May the Atlanta's every venture be a step toward the victory which will be ours."

Prominent at the ceremony were Margaret Mitchell, Mayor William B. Hartsfield and Maj. Gen. Frederick Uhl, commanding officer of the Fourth Service Command in Atlanta.

Turning over to Capt. Colyear her personal check for $250, Miss Mitchell, who last February launched the cruiser at yards of the New York Shipbuilding Corporation, said:

"As sponsor of this ship, I am happy to present my check to the welfare fund of the cruiser Atlanta. I wish you all the best of luck—and a very great victory."

Speaking briefly from a flag-decorated platform in front of which stood a bronze plaque of the seal of the city of Atlanta, Mayor Hartsfield said:

"I am proud to be here on this great day. On behalf of the people of the city of Atlanta, I present this check for $2,000 from the city, to start the ship's welfare fund. I also wish to present the bronze plaque of the seal of this city.

"The motto on that plaque—Resurgens—means rising again. That motto applies most aptly to this ship. I know you will all carry on in the best traditions of Atlanta, a great proud southern city."

Gen. Uhl also presented a check

Continued on Page 5, Column 1

CLOTHING CHAMP

Telfair Girl 4-H Club Prize Winner

By LORRAINE NELSON
Constitution Staff Writer.

CHICAGO, Ill., Dec. 3.—Georgia stepped quickly into the spotlight focused around rural America as the 23rd National 4-H Club Congress got under way here today.

Eighteen-year-old Marion Cook, of Lumber City, was named one of 12 national winners in the clothing achievement contest, and in addition to the all-expenses-paid trip to this congress, she will receive a $200 education scholarship.

With the 11 other prize-winning 4-H'ers from home states ranging from Utah to New Hampshire, Marion will be a special guest at a dinner Tuesday night to be given by the Spool Cotton Company.

Results of the clothing competition were the first to be announced in the opening hours of the national meet.

OTHER CONTESTS

Winners in 15 other contests, eight of which have Georgia entrants, will be announced during the remaining three days of the congress. Some 1,000 4-H'ers from 45 states have assembled here to vie for the national titles.

An impressive record of seven years in 4-H Clubs in Telfair county has preceded the Georgia girl's recognition. She has made 160 garments and remodeled 35 in her 4-H Club project alone.

Sixty-seven of the total new garments were made during the past year, some of which she made for neighboring families and for which she received approximate-

Continued on Page 4, Column 3

Tokyo Plane Plant Hit Death Blow As B-29 Raid Pinpoints Targets

DESTINATION TOKYO—Off for Tokyo and another stiff punch at Nippon's war industry is this American Superfortress in the raid launched from Saipan on November 23, first occasion when the B-29s rocked the enemy capital. Yesterday's fourth raid on Tokyo by the giant bombers aimed to finish off an airplane engine plant; the raid cost one bomber, smashed 12 Japanese planes. One squadron laid 75 per cent of its bombs squarely on the target. Buying of war bonds will continue this destruction against our enemies.

12 Jap Craft Smashed In 4th Assault

Lone Superfortress Lost As Hansell's Men Score 'Good' Results

WASHINGTON, Dec. 3.—(AP)—American Superfortresses went back to Tokyo today to finish their job on one of the principal units of the enemy's aircraft industry and obtained "good" results with precision bombing.

The target was the Musashima plant of the Nakajima Aircraft Company which was hit by the Saipan-based B-29 bombers in the first attack on Tokyo Nov. 24. This was the fourth time the Superfortresses had attacked targets in the enemy capital.

A 20th Air Force communique said that one squadron reported 75 per cent of its bombs fell within the plant area.

One B-29 was lost over the target after attack by enemy fighters.

SECOND BOMBING

Twentieth Air Force communique No. 27:

"Brig. Gen. Hansell's 21st Bomber Command returned to Tokyo today for its fourth attack upon the industrial objectives in the Japanese capital. The target was the Musashimo plant of the Nakajima Aircraft Company which was previously bombed on Nov. 24 by the 21st Bomber Command.

"Results today were reported good. The weather was clear, permitting daylight visual precision bombing. One squadron reported that 75 per cent of its bombs fell within the Musashimo plant area. The last squadrons to reach the target observed in the bombing area several large fires that were being whipped by an unusually high wind.

"The late formations encountered moderately strong enemy fighter opposition and destroyed four Japanese planes, with eight others probably destroyed. One B-29 was lost to enemy fighter action over the target. Antiaircraft fire was moderate."

MEANS "ENGINES"

The Japanese name "Musashimo" means aircraft engines. The 20th Air Force is devoting full attention in its strategic bombing of the enemy home islands to cutting down Japanese fighter plane production.

A dispatch from the 21st Bomber base in Saipan said the mission was flown by a "substantial task force." Initial reports described this as the most successful of the four raids on Tokyo. The first bomb was away at 2:15 p. m., Tokyo time, and the attack continued more than an hour and a half.

The additional details were reported in an afternoon communique following up the announcement early this morning that the B-29's had gone back to work over a target hit before.

JAPS CLAIM 15 DOWNED

Japanese imperial headquarters in a communique claimed that 15 of "some 70" B-29's which raided the city for an hour and a half were shot down. Tokyo said "damage to our side was very slight."

Since the first mission flown by

Continued on Page 4, Column 5

3d Crosses Saar To Hit Siegfried

SHAEF, PARIS, Dec. 3.—(AP)—The U. S. Third Army smashed organized resistance in most of the factory city of Saarlautern and broke across the Saar river into the Siegfried line today as the First Army seized four towns in triple assaults west of Cologne that rolled back the Roer defenses a mile or more.

The tempo of the Allies' winter offensive rose furiously. The British Second Army sprang to the attack in eastern Holland with a dawn assault that swept up to 600 yards into the stout Maas river defenses at Venlo, last German bastion on that front short of the Reich.

Hundreds of American and British fighter bombers swarmed up in support of the new drives in the north, and the German air force met the challenge with the biggest show of strength in weeks, sending at least 75 jet-propelled planes against the British. The First Army alone claimed destruction of 15 to 20.

LONDON, Dec. 3.—(AP)—Allied warplanes dropped more than 114,700 tons of bombs on Germany during November, the greatest amount of explosives to hit the Reich in a single month, it was announced today.

BOLD BRIDGE SEIZURE

The Third Army's 95th Division boldly seized a bridge over the formidable Saar and sent infantry and armored tank destroyers racing across in the first attack on this front against the Siegfried line.

The Westwall's big guns opened up on American positions in Saarlautern, sentinel city of the fortifications guarding the Saar's vital war industries, but all organized resistance in the major part of the city west of the river wilted quickly, a front report said.

Gen. Patton's astonishingly swift hurdle of the Saar apparently heralded a quick opening of the battle for the Siegfried line, Associated Press Correspondent Lewis Hawkins said.

NEW PENETRATION

Patton's troops also crossed the Saar frontier at a new point eight miles south of Saarlautern, and expanded their hold on the Saar's west bank north of Saarlautern where the Germans burned a village in the first example of scorched earth inside the Reich.

The new crossing, made by the Fifth Infantry Division, whose commander was disclosed to be Maj. Gen. Stafford L. Erwin, penetrated a mile into Germany, 11 miles southwest of the Saar's main city of Saarbrucken, repulsing a tank-supported counterblow.

Farther south, the 80th Division entered Cite Ste. Barbe, nine miles southwest of Saarbrucken and less than a mile from the Saar border, after a one-mile advance.

SPURN NAZI COMMAND

Inden, Lucherberg, Luchem and Brandenberg fell to the First Army, which made an assault crossing of the Inde river. It was pushing toward the Roer at three points along a 12-mile front.

Lucherberg, a mile southeast of the Inde crossing, two and a half miles from the Roer, and five miles northwest of the stronghold of Duren, was seized by American infantry cut off in the town.

Refusing a German demand to surrender, the Americans radioed supporting artillery to shell the town—even if they were in it—

Continued on Page 4, Column 4

5 MASDENEK KILLERS DOOMED

LONDON, Dec. 3.—(AP)—The Moscow radio said tonight that all five defendants in the Masdenek concentration camp atrocity trial at Lublin, Poland, had been sentenced to hang. Their execution will be public.

The radio said a sixth defendant had hanged himself in his cell during the trial.

In the trial, which began Nov. 27, representatives of the Soviet-Polish commission which investigated the German camp testified that 1,500,000 bodies had been exhumed from mass graves there.

HERE HE IS!

Sgt. George Baker's

Sad Sack

The little Joe from the pages of Yank, the Army Weekly. Turn to page 18.

Mary Needs $25 a Month To Keep Baby

By PAUL WARWICK.

All of war's tragic casualties are not suffered on the field of battle or on the high seas. War's shocking results are all around us, even if we, in our own security, do not see or recognize them.

And that's why The Constitution's Opportunity Fund has a bigger job than ever to do this year—not a less arduous task, as some might casually think, because of high wages and increased employment.

Take the case of John and Mary, for instance, Mary in particular.

John and Mary were young—John in the armed forces and Mary at work in a war production plant here in Atlanta. So far, all is fine and patriotic. Both were strangers to the city and found, perhaps, a strengthening bond in that mutual strangeness.

They fell in love—a trite and hackneyed phrase, but it still tells the story, as it has done down through the ages.

When John's seagoing orders came along, the last barriers of none-too-strong youthful restraint came tumbling down.

Now, that last week of unbridled happiness may—without friendly help—result in a lifetime of regret.

Alone and desperate, Mary faced the temptation of preventing the birth of the child. She told a worker of the Family Welfare Society how she fought down that temptation.

"I'd even started out to a place 1

Continued on Page 3, Column 1

Riots Sweeping Athens; 15 Killed

By STEPHEN BARBER.

ATHENS, Dec. 3.—(AP)—Greek police fired on a crowd of leftwing EAM demonstrators in this capital today—killing 15 and wounding 148 persons by EAM account—and a pitched battle broke out in an Athens suburb between Royalists and EAM (National Liberation Front) Army members.

(Prime Minister George Papandreou in a broadcast to the Greek nation, heard in London by the Associated Press, charged "leaders of the extreme left are preparing the way to civil war.")

The crowd of EAM sympathizers, turned back by police guns this morning in Constitution square, included women and children.

A crowd was demonstrating against Papandreou's orders that all guerrillas be disarmed and disbanded.

OPEN BATTLE

In a suburb in the shadow of the Acropolis, Royalists and men of the Elas—the EAM's Army—battled openly, and the conflict had lasted five hours by tonight.

LONDON, Dec. 3.—(AP)—The Left Wing Commonwealth National Committee, meeting in London today, issued a statement condemning British policy in Europe as reactionary.

"In Belgium," the statement said, "an unpopular government has been maintained by British bayonets, and in Italy and Greece British influence and British armored forces are used on the side of reaction.

"Those who fought against the Nazis are disarmed, and those who collaborated with the Nazis are often protected."

This battle was a new flareup of long-drawn-out hostilities, and the reason for the latest Elas attack may be found in the fact (several words censored) who were responsible for turning over British sten guns to the Athens civil police who opened fire on the demonstrators this morning.

("Today our conscience is clear," Papandreou said, declaring his government had tried to meet or compromise with the demands of the Leftists.

("All responsibility, before history and before the nation, is upon the leaders of the extreme left. . . . In the name of the people and the nation, we denounce the lead-

Continued on Page 10, Column 3

Hero, Saluted By Generals, Values Bonds

By CAROLYN CARTER.

S. Sgt. Paul B. Huff, a wearer of the Congressional Medal of Honor, looked at the Sixth War Loan situation at home through eyes of a fighting man who has waited for bond-financed equipment to save his life. He reversed the perspective and asked one question:

"Did you ever think how the bond drive would go if the fighting front was buying bonds for the home front?"

The modest Tennessee mountaineer who fired a switch engine before he learned to be an expert airborne infantryman, waited for his listeners to think:

"I'll tell you how it would be Subscriptions would pile up. Men who're ready to die for their country wouldn't have to be entertained to buy bonds. In fact, I've seen hundreds of them take their money just before they went in combat and put it all in war bonds. They don't know if they'll live through the fight, but they have supreme confidence in the value of war bonds. Their families will have a safe investment if they die."

Sgt. Huff wagers any bond buyer that if men on the battle front thought men at home needed something they had, it would be shipped by the fastest express.

And men on the fighting front need plenty, he testified. He fought the Germans around Anzio when ammunition was rationed.

"Possibly most bond buyers at home don't know ammunition ever was allotted. But shells for the

Continued on Page 2, Column 7

Continued Cold Today; Warmer Due Tomorrow

Keep the overcoat handy. The weatherman at the municipal airport forecast continued cold weather for today, with temperature ranging from 28 to 48 degrees. The forecast calls for increasing cloudiness and warmer weather tomorrow.

Yesterday's high reading was 46 degrees; the low was 24 at the airport. It was slightly lower in low places.

SUCCESSOR TO "MIGHTY A" ACCEPTED—Capt. Bayard H. Colyear, third from left, accepts the new 10,000-ton cruiser Atlanta, fourth of its name, as it is commissioned at Philadelphia for active duty in the Navy. Watching him are Rear Adm. Milo F. Draemel, commandant of the Fourth Naval District, and Lt. W. J. Trower, center, Navy chaplain, who delivered the invocation. The crew includes seven survivors of the third Atlanta, the "Mighty A," lost in the Battle of Guadalcanal in 1942.

IN OTHER PAGES

	Pages
Classified ads	16, 17
Comics	18
Daily cross-word puzzle	10
Editorial pages	6, 7
Obituaries	15
Radio programs	12
Ration Dates	18
Society	13
Sports	8
Theater programs	12
Weather	5
Women's page features	12
Worry Clinic	13

Americans Smash 5 Jap Vessels, 12 Planes Off Philippines, Borneo

ALLIED HEADQUARTERS, Leyte, Philippines, Monday, Dec. 4.—(UP)—U. S. planes and light naval craft sunk or damaged five Japanese merchant ships totaling 10,000 tons and destroyed or damaged 12 enemy planes in a series of attacks against the Philippines and the island of Borneo, it was announced today.

The heaviest toll in enemy shipping was taken off Borneo by heavy bombers which sank a 3,000-ton merchant vessel and two 1,000-ton freighters and probably sank another 1,000-ton freighter.

Those attacks were made Wednesday and Saturday.

Light naval units patrolling the Samar sea north of Leyte damaged a 4,000-ton vessel off the island of Masbate and shot down one Japanese plane and damaged another.

The bulletin reported heavy tropical rains were continuing to reduce fighting on the Leyte ground fronts to local attacks and patrol actions. Americans fighters, however, hammered Japanese supplies and communications around the air base of Valencia, nine miles north of Ormoc.

The heaviest of the air assaults was made Wednesday against Puerto Princessa, on the east coast of the Philippines island of Palawan. Heavy bombers dropped 135 tons of bombs which damaged runways and buildings and destroyed four parked planes.

Attack bombers and fighters struck installations at Dansalan in the northwestern corner of Mindanao and pursuit planes over Mindanao caught 10 Japanese fighters taking off from Sassa airdrome, shooting down four of them and probably destroying a fifth.

Medium bombers and attack planes hitting the island of Halmahara battered airplane runways, destroying a grounded plane. Four Japanese planes struck the American-held island of Morotai and caused some damage.

Patrol planes attacking Ambon harbor on the island of Amboina damaged nine schooners.

Heavy, medium and light bombers dropped 97 tons of bombs on the Japanese bases of Rabaul, on New Britain island and Kavieng, New Ireland

Tech-Georgia Ball Sold For $4,000,000 in Bonds

A $16 football bearing the autographs of Georgia's top-flight grid players was sold for $4,000,000 in war bonds yesterday to R. E. Gormley, vice president, Georgia Savings Bank and Trust Company.

Other athletic souvenirs had mounted into high figures when Jackson Dick bought $1,000,000 in bonds and got the Tech-Notre Dame pigskin, and bidders bought big bonds for the Bob Hope and Bobby Jones golf balls. None reached yesterday's high.

The Georgia-Georgia Tech ball, bearing signatures of all players in the classic game, was auctioned by Movie Star Janet Blair, blond Hollywood beauty "without glamor," who completed her Georgia swing with the sale at a bond rally at the municipal auditorium. Homer Thompson, master of ceremonies at the afternoon session, helped Janet catch bids until the figures mounted so high he peeled off his coat and propped against the microphone.

Lt. Col. Parks Huntt, Atlanta officer who stormed the French coast in the invasion of Nazi Europe, boosted bond sales by his eyewitness account of preparations for the "gigantic operation."

Col. Huntt reminded his audience that Americans, with the determination his men had when they attacked the Germans, still remember their families and friends at home. "You are foremost in their minds," he said, as he reminded his audience to keep the men first in their thoughts by buying war bonds.

Following his talk, invasion combat movies, filmed in the same locale where Huntt fought, were shown by W. W. Alexander, state chairman of the 16-millimeter films for the Sixth War Loan drive. Alexander and his staff show these movies upon request from any club or organization. Their film library includes some of the most documentary movies of this war.

Miss Bettie Hall, 18-year-old Decatur college girl, who introduced President Roosevelt over a nationwide hookup on election eve, punched for "E" bonds and begged potential bond buyers to consider "$18.75 as too small to amount to anything." She told of the other seemingly minor things which have made this war a success.

A. J. Garing, Georgia Tech band leader, conducted a concert by the combined Army-Navy band from Georgia Tech and the Yaarab Shrine Temple.

THE $4,000,000 BALL—Janet Blair, Columbia's titleroler in "My Sister Eileen," is shown as she auctioned the Tech-Georgia pigskin to R. E. Gormley for $4,000,000. Gormley, in the middle, stands beside Homer Thompson, master of ceremonies, who found the bidding "too hot" for a coat. The ball was sold to the high bond bidder at a rally at the Municipal auditorium.

Show To Boost Bond Sales Tours North Georgia

GAINESVILLE, Ga., Dec. 3.—Approximately 55 soldiers and WACs from Fort Oglethorpe, Ga., arrived here this morning to present a series of war bond shows this week in Gainesville and eight other towns in this area. Headquarters of the troop will be at the Dixie-Hunt hotel, Gainesville.

Arranged through the co-operation of Frank Gabrels, of Clarkesville, who is seventh district war finance chairman, the shows will feature a modern version of a minstrel. A highlight of the shows will be talks by Col. Howard Clark 2d, post commander at Fort Oglethorpe, and S. Sgt. Paul Huff, of Cleveland, Tenn., who is the first paratrooper in history to win the nation's highest military honor—the Congressional Medal of Honor.

The first performance of the show in this area is scheduled for Monday afternoon at 3 o'clock at the Cleveland, Ga., High school. At 7:30 p. m. the show will be given at Dahlonega, Ga.

The schedule for the rest of the week follows:

Clarkesville, Tuesday, 7 p. m.; Gainesville, Wednesday, 7:30 p. m.; Cornelia, Thursday, 2 p. m.; Toccoa-Thursday, 8 p. m.; Cumming, Friday, 3 p. m.; Buford, Friday, 7:30 p. m.; Norcross, Saturday, 2:30 p. m.

Appearing with the show in each town will be the 402d Army Service Forces Band, the WAC band stationed at Fort Oglethorpe. Directed by Warrant Officer Marjorie Pickett, the entire band will give a short concert before each program, and during the show a swing band composed of WACs will play.

Also with the show is the Fort Oglethorpe hillbilly band, composed of men in the station complement at the post. Master of ceremonies for the hillbilly band is Cpl. Robert A. ("Fats") Everett, 365-pound soldier.

T-4 Dorothy Zanelli will act as interlocutor for the minstrel. T-4 Zanelli appeared as an entertainer in night clubs and theaters throughout the country before joining the WAC.

A number of other soldiers and WACs who were professional musicians in civilian life are also featured on the hour-and-a-half program.

The show was presented first in the present tour Friday night at Canton, Ga. It also appeared Saturday afternoon at Ellijay, and Saturday night at Blue Ridge.

The man who wants to fix your place up advertises in the Business Service classification in the Want Ads of The Constitution.

HERE'S HOW ATLANTA THIRD ARMY IS FIGHTING WAR BOND BATTLE TODAY

ZONE	BOND CHAIRMAN	LOCATION	QUOTA	Pct.
Zone 9(F.C.)	R. N. Berry	East Point	1,200	102
Zone 6(F.C.)	George Johnson	Center Hill	300	105
Zone 6B	R. H. Wolcott	East Lake, East Atlanta	1,200	82
Zone 8	B. W. Moore	West End	2,000	71
Zone 4	A. J. Cofer	Boulevard Sec.	500	65
Zone 5A(F.C.)	Mrs. Don Lacy	Collier Road-Howell Mill Rd.	900	63
Zone 3	Walter Simmons	Ansley Park	1,500	67
Zone 3(F.C.)	Lee Baker	Sandy Springs	150	55
Zone 5	Kelley Hinde; Fred Robinson, co-ch.	Morningside-Little 5 Pts.	4,000	52
Zone 7	Ed Cook	Capitol Homes	700	52
16th District	G. M. (Pup) Phillips, George Brodnax, asst.	Fulton, DeKalb counties	25,000	48
Zone 15(F.C.)	O. K. Slifer	Cascade Heights	250	39
DeKalb	Stanley Hastings	DeKalb county	4,000	54
Zone 6A	W. M. Woods	Grant Park	1,000	29
Zone 2	E. G. Beal	Bankhead Hwy.	200	24
Zone 12(F.C.)	Howard Harris	College Park	800	16
Druid Hills	William J. Cordes; C. S. Burgess, co-ch.	Druid Hills	1,500	16
Zone 11(F.C.)	Gaddis Rosser	Hapeville	700	14
Zone 10(F.C.)	Mrs. T. E. Harper	Lakewood Hgts.	500	37
Zone 4(F.C.)	Everett Strupper	Buckhead	3,000	16

(F. C.) Denotes Fulton County.

E Bond Sales Gain 1,306 In 24 Hours of Drive

"E" bond sales by The Consttiution-Civilian Defense Third Army totaled 12,106 yesterday, a gain of 1,306 for the last 24 hours. Zone 6-B claimed distinction because of its many stars. With Lt. Col. R. H. Wolcott as chairman, J. Alvin Vaughn, precinct warden, moved to the rank of four-star general.

Other top-grade officers included: W. P. Lanier, sector warden lieutenant general; Byron Belcher and George B. Hill, major generals, and H. L. Entrekin, brigadier general. All are of Zone 6-B.

Edgar Kilpatrick, precinct wardone, Zone 6, Fulton county, donned four stars, while J. B. Rucker, precinct warden of the same zone, climbed to major general. B. W. Mason, Zone 3, was named brigadier general.

Other promotions include: To lieutenant colonel, Mrs. Leo B. Wilson, Zone 3. To captain: Mrs. Mary Turnipseed, Zone 6, Fulton county; Edgar R. Gay, Mrs. Marion Saye and Mrs. B. M. Mason, Zone 3. To first lieutenant: H. Frank Ligon, Zone 8. To second lieutenant: Bobby Anderson, Zone 8, and Mrs. J. T. Marler, Zone 3.

The Atlanta SPOTLIGHT

Four Atlanta boys, cadets at Baylor School for Boys, at Chattanooga, have been named on the dean's list, indicating superior scholarship. They are Al Jennings, son of Mrs. Gladys M. Jennings; Roy Nichols, son of Col. and Mrs. L. W. Nichols; Frank Owens, son of Mr. and Mrs. F. C. Owens, and Charles Sams, son of Mr. and Mrs. Augustine Sams.

Two-way communications between American prisoners of war and civilian internees, in the Philippines, and their families in this country will be possible through Red Cross special message service soon after their liberation, John C. Wilson, southeastern area manager, has announced. Meantime, the Red Cross has extended the deadline for acceptance of one-way messages from families to prisoners to Dec. 15.

CALENDAR TODAY—Georgia nursing groups convene at First Methodist church for annual conference. . . . Army and Navy and federal agency engineers and maintenance officials to discuss all phases of their work in three-day conference opening at Biltmore hotel. . . . Leaders of several Georgia Boy Scout councils to meet at YMCA to plan work. . . .

The Business Opportunity column in the Want Ads of The Constitution furnishes a fertile field for small inestment and profitabel effort.

WAR BONDS

Continued From First Page

big guns, 81-millimeter mortars and 105 howitzers were issued in lots of four, or slightly more."

World War II's Sgt. York was in Atlanta arranging last-minute plans for a bond show in the Gainesville area sponsored by Fort Oglethorpe. He hopes to jump in one of the shows, for he wears the shiny boots of a paratrooper.

This enlisted man who claims he "still is a soldier," although generals salute him, went overseas as a private. But he came home with his stripes, the nation's highest medal—and $1,300 in war bonds.

Huff sums his feat which caused Lt. Gen. Mark Clark to decorate him in two sentences:

"I volunteered to find out how many Germans were on a hill (near Anzio). I mopped up the first German machinegun nest because it got in my way."

The paratrooper, with five men, led an attack on the hill with an objective "to silence murderous German fire." Sgt. Huff approached a machinegun nest, was closer than his double-hand-span to three Germans, and turned his tommygun on them. If he hadn't killed them with the gun he would have "scared them to death" for he wore two weeks' growth of beard and the characteristic of a shower bath were just a forlorn memory.

After he demolished the nest he exposed himself, let other Germans on the hill fire at him, "so I could find out where they were." Then he returned to a creek where his five men waited, tramped through mine-infested territory for 750 yards to the remainder of his battalion. With 12 additional volunteers, he went back up the hill and "wiped out the rest of them." His group killed 27 Germans, took 21 prisoners, and claimed the hill.

The medal was awarded primarily because he made a target of himself, modest Paul Huff explained. And, though the bullets caused a duststorm around him, he never was scratched. The first aid kit he carried in the large patch pocket of his jump suit was hit, but not Sgt. Huff.

His greatest pride seems not to be in the Congressional citation, for he refers to the heroic deed which brought its award simply as "my job." But he has "checked up" and found that of the original battalion with whom he went overseas 26 months ago, he is the only man who does not wear the Purple Heart.

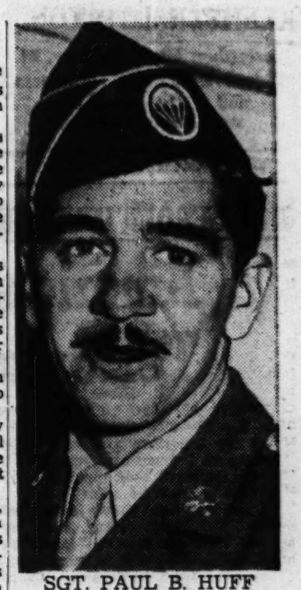

SGT. PAUL B. HUFF
Plans Bond Show

Municipal Association Sessions Tomorrow

Through an error, an announcement of a meeting of the Georgia Municipal Association in yesterday's Constitution said the sessions would open here Wednesday instead of Tuesday.

Zack Arnold, of Fort Gaines, executive secretary of the organization, said mayors and city officials from all sections of the state will be in Atlanta for the meeting Tuesday.

HOME REPAIRS
Carpentry—Painting
Roofing—Metal
TIP-TOP ROOFERS
JA. 3039 221 MARIETTA
"When you hear 'drip-drop' call Tip-Top"

Insulate Your Roof or Attic!
WITH
REYN-O-CELL COTTON INSULATION
Reyn-O-Cell Cotton Insulation is FLAME-PROOF, WATER-REPELLENT, INSECT-PROOF. Its extremely light weight protects your ceilings. Saves approximately 30% of your fuel bill, and keeps the home cooler in the summer. The savings on your fuel bill will pay the cost of the insulation.
PAYMENTS AS LOW AS $5.00 MONTHLY
Install yourself or have it installed by us.
Easy Monthly Payments.
CLIP AND MAIL THIS COUPON
W. T. SHACKELFORD CO.
393 Peachtree St., N. E. VE. 4718 Atlanta, Ga.
Without any obligation, please send me more information about Reyn-o-Cell Cotton Insulation.
NAME
ADDRESS PHONE

Pace Heads Committee To Study Cotton's Ills

WASHINGTON, Dec. 3.—(AP)—The plight of Dixie's King Cotton may lead to a remaking of the agricultural map of the United States.

Cotton is in trouble, trouble so deep that a congressional group tomorrow is beginning a series of meetings to see if some solution can be found.

Some thoughtful agriculture leaders believe cotton has no future—at least no future that can compare with its past when it literally ruled the fiber world.

Competition from foreign cotton and from synthetic fibers produced at home is threatening to shove the king from his throne.

That prospect prompted a special House Agriculture Subcommittee, headed by Rep. Pace, Democrat, Georgia, and backed by cotton-state legislators in both the house and senate, to organize the fact-finding session beginning tomorrow.

Cotton farmers, ginners, warehousemen, crushers, merchants, bankers, railroad men and representatives of state and federal agencies are due to attend. Several foreign nations also have received State Department approval to send representatives to the sessions which may last a week.

ALL COTTON INTERESTS

"In other words," Pace said, "we intend to assemble in one meeting every interest and every group which handles cotton or depends upon cotton for a livelihood, in the hope that as the result of such a meeting we can, through our united efforts, find a sound and sensible program for the future of cotton."

In addition to the postwar surplus of at least 12,000,000 bales which the United States is expected to have, the price factor is complicating the situation.

Basically, American cotton is priced too high to compete effectively with many of the domestic synthetics for the home market and with Brazilian and other foreign cotton in markets of the world.

Cotton prices are being held at such levels by government price policies designed to protect cotton growers' income. These policies have been established at the insistence of a large segment of the cotton industry, particularly the growers.

Here are some questions which friends of cotton and the government must answer:

Should cotton give up the struggle, or should it keep battling? Should the government withdraw its price supports and allow cotton to drop to levels where it could compete with synthetics at home and foreign cotton abroad? Or should the government spend several hundred million dollars annually in grower subsidies and export bounties to help cotton compete?

There is a strong segment in the cotton industry that believes the government should get out of the farming business. There are other segments that believe the government should expand its operations to assure cotton a full market at home with good prices for growers, and dump excess production abroad.

Some leaders believe it is possible to solve the matter of foreign competition by means of an international agreement under which producing nations would agree to share the world market at prices not far out of line with those now prevailing in this country. Efforts in the past to get such an agreement have failed, however.

EFFICIENT METHODS?

Others believe cotton's salvation rests with lower prices from more efficient production—that is, the introduction of large-scale mechanization and the elimination of the one-mule farm.

Mechanization would tend to shift the crop from the southeastern states and concentrate it in the Mississippi delta and in Texas and Oklahoma.

Hence, farmers in the southeast would have to turn to other crops—probably food crops and livestock. The south does not produce all the food it neds.

But a shift to food crops and livestock would tend to have repercussions on midwestern farming—repercussions which in time might force farmers there to seek new lines of production.

Hence, it can be seen that the problems of King Cotton are nationwide.

FORCES DIVIDED

The cotton forces are "divided and disorganized," Pace said. "They all seem to have different ideas as to what should be done to save the cotton industry, influences, no doubt, by their own private interests.

"When a proposal is presented to congress to increase the loan on cotton, violent objections are heard from some of these other groups. When efforts are made to correct the ceilings on textiles we hear complaints from other sources.

"If this dissent and division continues the cotton industry may be destroyed."

One of the things to be discussed at the day-and-night meetings is the effect of a possible cotton agreement to control imports and exports.

WORLD PACT?

Pace told a reporter that a plan for such an agreement would be discussed at the conference.

He reported it might be based on a similar agreement signed recently on wheat.

Under the wheat plan the United States, Canada, Australia, Argentina and Great Britain agreed, in general, to divide up markets and thus eliminate cut-throat competition in production and sale of the grain.

Constitution Staff Photos—B. W. Callaway

SPEAKING OF BONDS—As did both Miss Bettie Hall, of FDR radio introduction fame, and Lt. Col. Parks Huntt, home from the invasion of France. Miss Hall and Col. Huntt gave punch speeches at the rally yesterday when they urged potential bond buyers in their audience to purchase "E" bonds. Miss Hall was given the Tech-Georgia football, which sold for a neat $400,000.

'Battling Bogarts' Are Separated Again

HOLLYWOOD, Dec. 3.—(AP)—The "battling Bogarts" have separated again, Mrs. Humphrey's lawyer reported today.

Atty. Jerry Giesler said the movie actor has left home and that Mrs. Bogart, the former Mayo Methot, has retained Giesler.

"Whatever action I shall bring hasn't been determined," the attorney added. "The next move is up to him. She doesn't want a divorce and hopes for another reconciliation."

Neither Bogart nor his wife could be reached immediately.

5,800 Briggs Workers End Strike in Detroit

DETROIT, Dec. 3.—(AP)—Some 5,800 striking workers of the Briggs Manufacturing Company's Mack avenue plant voted today to return to their jobs tomorrow, concluding the second of three major strikes in Detroit in two days.

The strikers, members of local 212, United Automobile Workers (CIO), agreed to a regional War Labor Board proposal to return to work pending appointment of a special arbitrator for their dispute over seniority rights of demoted foremen.

LaGrange Legion To Build Home

LAGRANGE, Dec. 3.—Members of Baxter L. Schaub Post No. 75 of the American Legion will launch a campaign to raise $50,000 for the erection of a new home as a memorial to veterans of World War II, the campaign to be initiated at an early date.

The new Legion home will be erected on the LaGrange-Chipley highway and will include, in addition to a modern clubhouse, a golf course, swimming pool and other recreational facilities.

The home which now houses the local American Legion Post has been offered for sale, the proceeds from the sale to be applied on the building fund for the new home.

Legion Dance

DONALSONVILLE, Ga., Dec. 3.—There will be a dance sponsored by the Seminole County Post of the American Legion at the High school basketball shell Monday evening. The proceeds will be used by the Legion.

The Finest
Note quality of shirts
LAUNDRY
Dry Cleaning
The sparkling brightness of your garments will convince you of the excellence of our work.
PARKER'S Sno-White LAUNDRY
Call JA. 3636 for
Nearest Cash and Carry Store
Hours: Open 7:30 a. m. Close 6 p. m., except Sat., 7 p. m. Close for lunch 1 to 1:30 except Saturday. Now open all day Wednesdays.

guests ask for another cup
Because
BAILEY'S SUPREME COFFEE
"LEAVES NO GROUNDS for Complaint"

IF YOU HAD A NECK AS LONG AS THIS FELLOW AND HAD
SORE THROAT DUE TO COLDS ALL THE WAY DOWN
TONSILINE
SHOULD QUICKLY RELIEVE IT

Now Taste This BETTER Margarine WITH THE Sweet WHOLE Milk flavor!
CUDAHY'S DELRICH OLEOMARGARINE

FOR A GIFT IN PERFECT TASTE
Janet dear:—
Nothing takes the place of your smart little parties—here's a gift for the next one—soon!
Steven
RUM Ron Bacardi Superior DE BACARDI Y Cia
ESTABLISHED IN 1862 SANTIAGO DE CUBA
86 PROOF · 4/5 QUART
PRODUCE OF CUBA
Don't be indifferent
Insist on Bacardi...
NOTHING TAKES THE PLACE OF
BACARDI*
*A Bacardi Cocktail MUST be made with Bacardi (Ruling of the New York Supreme Court, April 28, 1938) RUM—86 PROOF—Bacardi Imports, Inc., N. Y. © 1944

KENNETH L. DIXON

Alsace-Lorraine Folk Take War for Granted

ON THE WESTERN FRONT, Nov. 27.—(Delayed)—(AP)—You wouldn't have to read history to know that Alsace-Lorraine has been the scene of many wars.

It's like a haunted house—only more so. It seems a perfect setting for mass murders.

First there are the forts.

You have read of the Metz fortresses, how long they held back the attackers, how they finally fell one by one and how they combined the modern and ancient machinery of Mars. But those are not the only fortresses. Large and small they are scattered through the countryside, sometimes obviously fastions but more often seemingly something else.

Hundreds of private homes are veritable little fortresses. They are thick-walled for defense and high belfried for observation.

PLANNED FOR WAR

Under these houses the people of Alsace-Lorraine have dug their grim philosophy deep. They may have hoped for peace, but they planned for war—they and their ancestors.

Almost every building has a basement of stone or concrete, thick walled and heavy ceilinged. Some are new but even those obviously centuries old still can withstand most of modern warfare's methods.

Countless infantry command posts have been located in these basement. Above those basements buildings have been torn down twice by war during my lifetime alone, and several times during the span of some of the more ancient residents here.

But these people have rebuilt their homes and business establishments on the same sites. They have improved potential living conditions in the basements and thus have been prepared for the next war.

DESIGNED FOR DEFENSE

The countryside itself has many features, both natural and manmade which seem designed for defense. There are hills, razor-backed slopes and forests for concealment. You find countless rivers and canals, and they must be bridged anew after the old spans are blown up by retreating forces.

Too, there are dams which can be blown to flood the countryside in front of an advancing army. The road system also seems to have been planned with an eye to possible military traffic. While the secondary roads soon give way at least partially to weather and become ribbons of mud, still even they manage to hold some semblance of solidity underneath. The main highways seem to stand up miraculously under the grinding streams of modern military wheels. Many of these roads were built literally hundreds of years ago.

There's plenty of evidence of previous wars besides the fortresses and basements and road systems. There are trenches, shell craters and ruins still here from the last war. Even all-healing grass has failed to cover many of the scars.

There are cemeteries. Somehow armies always seem to fight near cemeteries. Last winter in Italy some of the boys actually moved into vaults and crypts near graveyards in order to keep dry and warm.

GRIM REMINDERS

Most of those in Italy, were civilian cemeteries but in Alsace-Lorraine many are military cemeteries, grim reminders to the soldiers who fight here again today.

Amidst all this setting, the people take war for granted. It probably would be strange if they didn't, but such a public attitude confronts you.

Today I ate dinner with a French farm family who deplores war—this or any other—but these are people who have gone about their business much the same, regardless of who held Alsace-Lorraine.

As soon as they saw I was an American they pointed to a strange flower pot in a window. It was an American helmet from the last war. Another souvenir was a trench knife, bearing the printed letters "Fehary," which a family member said had been presented them by a soldier visitor from Michigan.

OPPORTUNITY

Continued From First Page

learned about. I got on the car and just kept on riding; I couldn't get off. I kept crying and trying to think. Of course I have been taking care of myself a long time and can keep on doing it—but now, I had the baby to think about.

"Then I made up my mind. Other girls have had their babies and kept them, I told myself, and if they can, I can. I want my baby and I believe I can make his life happy—even if his father never comes back. He can have my name and I'll make him proud of it."

The baby is a fine boy, now two months old. The young mother will soon be ready for a new job. The baby, of course, will be too young for a day nursery, so he will have to be placed in a boarding home.

Mary's first work will not pay too well, but she will get along.

She will, however, need $25 a month to enable her to keep her child—and that is today's opportunity, Opportunity No. 6.

Send your contribution to H. H. Trotti, treasurer, Opportunity Fund, care The Constitution, Atlanta. A convenient coupon appears in this issue of the paper for your use.

BIRTHS

Births in the following Atlanta families have been registered with the city health department:

Mr. and Mrs. J. H. Lewis, 555 Eighth street, N. W., son; G. A. O'Kelley, 633 Parkway drive, N. E., son; J. M. Clark, 457 Boulevard, S. E., son; H. L. Merritt, East Point, Ga., son; E. J. Still, 1505 Boulevard drive, S. E., son; Abraham Eberstein, 240 Fraser street, S. E., daughter; W. R. Fromer, 1015 Berne street, S. E., son; J. J. Skundale, Decatur, Ga., daughter; J. A. Coleman, 1955 Glenwood avenue, son; W. P. Griffith, 2099 Delano drive, N. E., daughter; O. B. Mabry, 953 Washington street, S. E., son; R. C. Ross, Acworth, Ga., son; L. V. Long, 431 Boulevard drive, N. E., daughter; J. R. Stamps, 2127 Wilson avenue, N. W., daughter.

J. H. Gordon, 738 Boulevard, S. E., son; N. B. Alexander, 2044 Sylvan road, S. W., son; A. M. Stallworth, 797 Pryor street, S. W., son; T. H. Norton, 566 Jetal place, N. W., son; B. H. Walker, 696 Edgewood avenue, N. E., son; C. L. Diffendorfer, 1566 Olympian circle, S. W., daughter; C. R. Mitchell, 654 Elkmont drive, N. E., son; R. E. Miller, 591 Ponce de Leon avenue, son.

Mr. and Mrs. William Atwood, 215 Sixth street, N. E., daughter; A. B. Ballard Sr., Route 9, Atlanta, daughter; C. W. Henley, 221 Fayetteville road, daughter; J. F. Brannon, 1055 Bells avenue, S. W., daughter; J. L. Rainwater, 1650 Orlando street, S. W., son; J. M. Rittelmeyer, 2323 Woodward way, N. W., daughter; W. K. Drauth, College Park, Ga., son.

OPPORTUNITY FUND

HUGH H. TROTTI, Treasurer,
The Opportunity Fund,
The Atlanta Constitution,
Atlanta 2, Ga.

The enclosed $_____ is my contribution to the Opportunity Fund for 1944. I prefer that it be applied to Opportunity No. ____.

My Name Is _____

Address _____

City _____ State _____

Dr. Kinley Dies

CHAMPAIGN, Ill., Dec. 3.—(AP) Dr. David Kinley, 83, president emeritus of the University of Illinois, died here today. Kinley served as president of the University of Illinois from 1920 to 1930. As an economist he was credited with being an international authority on money and banking.

Nazis Arm Labor Corps

LONDON, Dec. 3.—(AP)—Decree issued by order of Heinrich Himmler, under the name of the silent Adolph Hitler, today drafted Germany's labor service corps into military service.

The laborers will be given military training in addition to their present duties, said the German radio, adding that "this decree was issued in accordance with Reichfuehrer SS Himmler."

Twin Calves

ROCHELLE, Ga., Dec. 3.—The Rev. Oscar Walker, of Rochelle, has a milch cow that does things in a prolific manner. In addition to being a producer of four gallons of milk per day, she has come forward with twin calves.

CHRISTMAS WILL BE WET!

WASHINGTON, Dec. 3.—(UP)—Good news for tipplers:

The Distilled Spirits Institute reported tonight that the August distilling holiday assures an adequate supply of blended whisky for the holiday season.

Lupe Velez To Marry French Actor, She Says

HOLLYWOOD, Dec. 3.—(AP)—Lupe Velez, fiery Mexican actress, told a reporter today she soon will marry Harold Ramond, French actor.

The actress, formerly wed to Johnny Weissmuller, screen Tarzan, said "he asked me to marry him over the dinner table at Thanksgiving. . . . I said yes."

ACL Intervention In Florida Case Okayed by ICC

WASHINGTON, Dec. 3.—(AP)—The Atlantic Coast Line railroad was permitted to intervene in the Florida East Coast reorganization case yesterday in support of a petion to reopen proceedings for consideration of a new reorganization plan.

Atlantic Coast Line told the Interstate Commerce Commission it favored a proposed plan by S. A. Lynch and Joseph Van B. Wittman, minority bondholder of the Florida East Coast railroad, by which the Atlantic Coast Line would be permitted to purchase 60 per cent of the reorganized Florida East Coast's stock.

The St. Joe Paper Company, of Florida, owner of approximately 55 per cent of the Florida East Coast's first and refunding bonds, opposes the Lynch-Wittman plan.

Whether you have a few suitcases or many items of furniture to be removed, you can find somebody for the job by turning to Classification 84—"Moving and Storage."

ELASTIC HOSE
For Varicose Veins
And swollen limbs. All styles, all well-known makes. Smooth, comfortable, cool, long-wearing and washable.

Jacobs Pharmacy Co., Inc.
Broad and Alabama Sts.

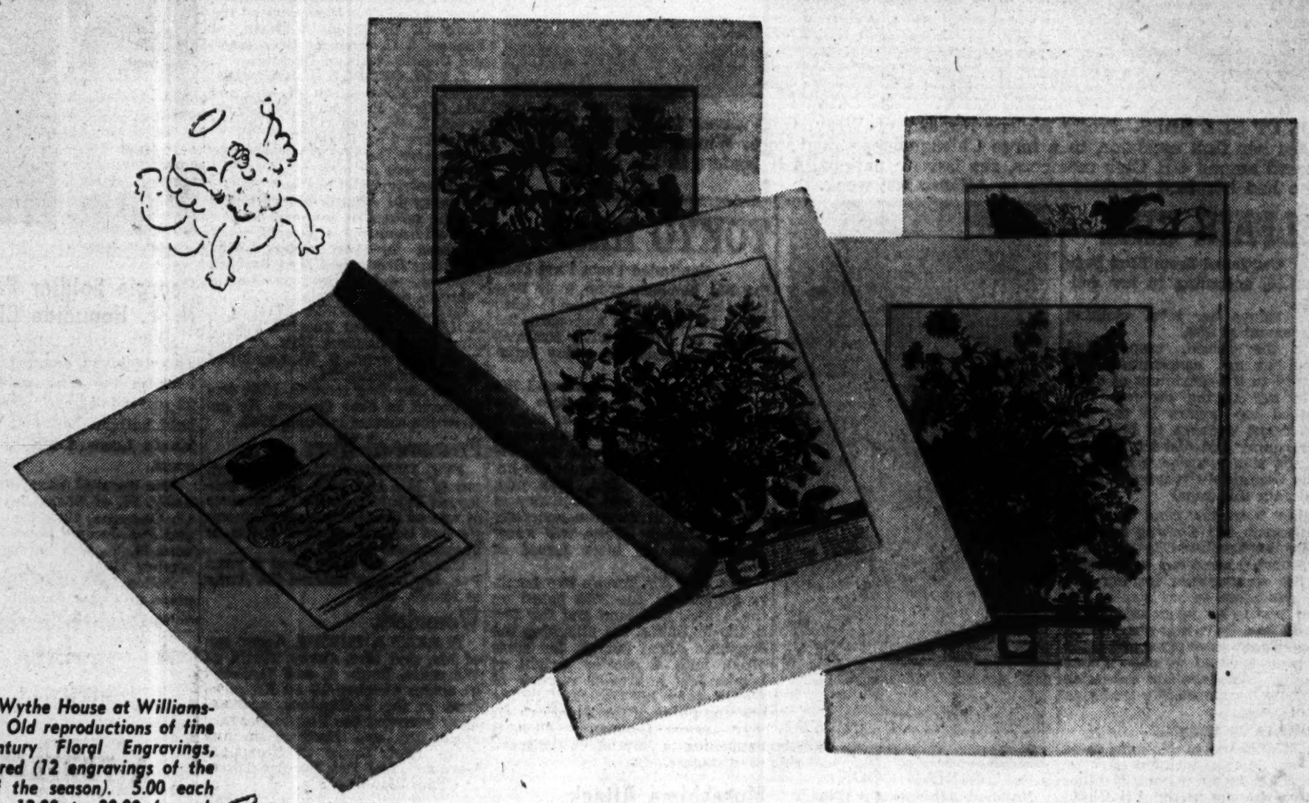

From the Wythe House at Williamsburg, Va. Old reproductions of fine 18th Century Floral Engravings, hand colored (12 engravings of the flowers of the season). 5.00 each unframed. 12.00 to 20.00 framed.

Old Engravings Very Old Music, hand colored, framed in fine gold metal leaf frame with musical design at top. 14.00.

Madonna of the Chair by Raphael, in handsome wide Florentine frame. 18.00

Hang up her Merry Christmas

Lovely Dresden-like Mezzo-tint, framed with hand-decorated mat and carved antique gold frame. 37.50

Madonna Granduca by Raphael in hand carved Italian frame. 8.98

Original Oil Portrait of the Honorable Lavinia Bingham, after Sir Joshua Reynolds. $175.

See our selection of Fine Italian Madonnas, framed in hand-made Italian frames. 3.98 to 10.00.

Give her pleasure Christmas and through the years with a handsome picture, beautifully framed. You'll find a wide collection of unusual treasures at Davison's from quaint old music framed in gold metal leaf to the ever-loved Madonnas and original oil portraits.

Davison's Pictures, Fourth Floor

Davison's

Fist Fights Enliven Italian Political Crisis

ROME, Dec. 3.—(AP)—Fist fights between Monarchists and Republicans marked the beginning today of the second week of the Italian government crisis, still unresolved four days after Crown Prince Umberto asked Premier Ivanoe Bonomi to reform his cabinet.

A two-hour free-for-all broke out at the Quiring theater when Monarchist Leader Enzo Selvaggi spoke on the aims of the "democratic" party, strongest political group backing the monarchy.

Republicans began chanting "Pescara, Pescara"—the port from which King Vittorio Emanuele embarked for southern Italy after the armistice. Fights started, and spread to the street before being quelled by city police and mounted carabinieri.

Bonomi meanwhile, continued consultations with party leaders, while the Rome press criticized British Foreign Secretary Eden's speech of Friday in which he reminded that Italy had surrendered unconditionally, and declared "we are perfectly entitled to express our views about the appointment of any particular statesman in that country."

Eden expressed the belief that Count Carlo Sforza would not be a happy choice for foreign minister of Italy.

The monarchist "Italia Nuova" declared the tone and substance of Eden's remarks were "in strident contrast with the declarations of Churchill and Roosevelt" and "lead to the conclusion that Italy is a conquered and not a liberated country."

Other newspapers took much the same line.

Mid-South School Group To Meet In Atlanta

CARROLLTON, Ga., Dec. 3.—The midsouth conference of the rural department of the National Education Association, sponsored by four Georgia organizations will be held at the Biltmore hotel, Atlanta, on February 1-2, it was announced here today by Miss Katie Downs, professor of West Georgia College and president of the department of supervision and curriculum development. The three other co-operating organizations are the Georgia State Department of Education, the Georgia Education Association, and the Teacher Education Council of Georgia.

The theme of the Atlanta conference will be "A Fair Chance for Every Rural Child." The program, which has been worked out by representatives of these organizations under the direction of Dr. Norman Frost, of Peabody College, as general program chairman of the rural department of the N. E. A., and Miss Jane Franseth, as Georgia program chairman, will be concerned with implications of the recent White House conference on rural education.

Selected representatives from Alabama, Arkansas, Florida, Georgia, Kentucky, Louisiana, Mississippi and Tennessee will attend the conference.

Gerald Y. Smith, president of the Atlanta Teachers' Association and principal of Hoke Smith Junior High school, is chairman of the arrangements committee. Other members of this committee include Mrs. Floyd Cooper, Atlanta, principal of Garden Hills school; Miss Julia Teasley, supervisor, Walton county; Miss Clara Lee Cone, Atlanta, city supervisor of home economics; Mrs. W. J. Webb, director of home economics for Fulton county; Miss Elise Boylston, Atlanta public schools.

Miss Elizabeth Donovan, of the State Department of Education, is chairman of the exhibits committee. Other members of this committee include Miss Sarah Jones, Miss Inez Wallace and T. G. Walters, of the State Department of Education; Miss Ruby Sewell, supervisor of Cobb county, and Miss Johnny Cox, supervisor of Pulaski county.

George Kerry Smith, of West Georgia College, is chairman of the publicity committee. Other members of this committee include L. D. Haskew, Emory; Miss Frances Champion, state vocational supervisor; Miss Mary Neel Shannon, supervisor, Atlanta public schools; W. E. Pafford, State Department of Education.

Profane Film?

NEW YORK, Dec. 3.—(AP)—Will H. Hays, president of the Motion Picture Producers and Distributors of America, Inc., said today there was no truth in a report that the British-made film, "Western Approaches," had been banned by the Hays office. The British office said "mild profanity" was responsible for the reported ban.

EVEN "HE-MEN"

are human! Yes, any one may suffer simple muscle pains, aches and strains. Act fast: apply a *Johnson's* RED CROSS PLASTER to chest or back—right on the spot. This tried-and-true relief goes to work instantly. Warms—soothes—protects—supports—works while you work. RED CROSS PLASTERS are clean, sanitary, easy to use—no messy, smelly liniment to rub on and soil clothing. Insist on the genuine, famous for more than 50 years, made by *Johnson & Johnson*. ONLY 35c—at drug stores.

Johnson's RED CROSS PLASTER

Traffic Victims Still in Hospital

Four persons, hospitalized here as the result of Saturday traffic accidents, were reported variously in "poor to fair" conditions yesterday.

Fred Sewell, of Decatur, reported in "poor condition," and Sam Coleman, also of Decatur, and in "fair condition," were injured when their automobile collided with one driven by Whit Harris, East Point Negro, between Stone Mountain and Snellville, at the peak of Athens-Atlanta returning football traffic Saturday night. Harris was in "fair" condition.

Charles Turner, Atlanta Negro, who suffered a neck fracture when his truck skidded into a pole on Clifton place, remained in critical condition.

Hall Farmer Builds Soil With Grasses

GAINESVILLE, Ga., Dec. 3.—When Arnold Tumlin returned from Texas in 1930 to take over the management of a wornout cotton farm in Hall county which he had inherited, he brought with him a dream of grass and clover covering the bare landscape.

With the aid of terraces and close growing plants, he set about controlling the water on his land, L. C. Rew, county agent, pointed out, and he has now set 100 acres to Bermuda grass.

In 1936 he became a unit test demonstration farmer in co-operation with the Georgia Agricultural Extension Service and the Tennessee Valley Authority. Phosphate and lime answered the question of how to grow grass, Tumlin found and with the help of the county he set about rebuilding cotton land that had gullies 14 feet deep.

By shoveling in the banks and applying necessary minerals, Tumlin healed these scars and even after the extreme drought this season and the grazing of 100 head of cattle, 50 goats and seven horses on this 100 acres, Tumlin still had grass shoe mouth deep over the entire area.

Tumlin is a leader in Hall county in promoting better livestock. His beef herd has furnished 50 purebred bulls to the surrounding territory. He assists in bi-monthly cattle sales, helps his neighbors register their cattle, attends all livestock shows in this vicinity and is now interested in developing a dairy cattle program for Hall county.

Telephone WAlnut 6565. Let a Constitution Ad Taker help you to find buyers for the idle useful articles in your spare room, attic and store room.

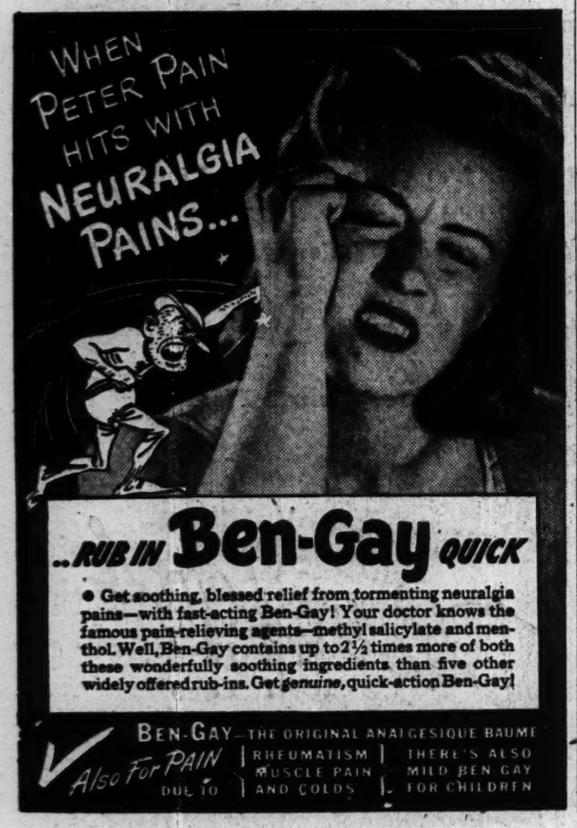

...RUB IN Ben-Gay QUICK

• Get soothing, blessed relief from tormenting neuralgia pains—with fast-acting Ben-Gay! Your doctor knows the famous pain-relieving agents—methyl salicylate and menthol. Well, Ben-Gay contains up to 2½ times more of both these wonderfully soothing ingredients than five other widely offered rub-ins. Get *genuine*, quick-action Ben-Gay!

BEN-GAY—THE ORIGINAL ANALGESIQUE BAUME

Also For PAIN DUE TO | RHEUMATISM MUSCLE PAIN AND COLDS | THERE'S ALSO MILD BEN-GAY FOR CHILDREN

Associated Press Photo

UP, UP SHE GOES—Pretty Wylene Hunter, of Wray, Ga., waves to friends as she rides her first escalator, in a large Chicago department store. Winner of a state health award among 4-H Club members, she is with national 4-H leaders in the windy city. She had her first elevator ride in Atlanta last week.

TELFAIR GIRL

Continued From First Page

ly $31.50, according to her estimates.

She values her total clothing achievement at $83.

But the poised, bespectacled 4-H'er has not concentrated on quantity to the detriment of quality in her sewing project. She achieved top honors in the 4-H dress revue contests in both her home county and district, and for that she was awarded a free trip to the Georgia 4-H Club Congress in Atlanta this year.

Aside from the fund awarded her through her clothing achievements, the Lumber City girl says she probably some day will attribute the wherewithal for her college education to a small pig, given her three years ago by a grandfather. With that pig, Marion has produced some prize live stock and won $300 in awards at hog exhibits. This she has set aside for those four valuable post-high school years.

GEORGIANS ARRIVE

A University of Georgia co-ed and an Atlanta business girl arrived here today to join 39 other former winners in the 4-H Club's national food preparation contest—for 10 years an annual event of the club's Chicago Congress.

They will be guests at a special "reunion" dinner Tuesday night.

It is the first such reunion ever held for national winners in any 4-H Club project.

The pair representing Georgia claim the same home town—Jefferson. This marks the second all-expenses-paid trip won by the girls as a result of outstanding records in preparation of food and food products with which they achieved previous national titles.

ATTENDED BEFORE

Edna L. Lavendar, now a senior in home economics at the University in Athens, attended the National 4-H Club Congress in 1940. Ruth Thurman, now employed by the U. S. Treasury Department in Atlanta, made the visit in 1939. In addition to the prize of a free trip to this city, each of the two girls received a $200 college scholarship. Edna attended the Abraham Baldwin Junior College and Ruth was graduated from an Atlanta business school.

They will remain here through this, the 23rd National 4-H Club Congress and will be guests at all functions during the meeting.

Other winners in the clothing achievement contest were: Irene Loftus, Roseville, Ill.; Dorothy Fobes, Morehead, Minn.; Mariel Kolb, Berlin, Wis.; Wilma Lyon, Junction City, Ore.; Dorothy Sanford, Delta, Utah; Barbara Whitcher, Franklin, N. H.; Margaret L. Rodeeuck, Walkersville, Md.; Lucille Bott, Triadelphia, W. Va.; Anne McWilliams, Prospect, Ky.; Alma Zimmerman, Winchester, Tenn., and Dorris Jean Edwards, Central, Ala.

Mississippi 4-H Girl Wins Highest Honor

CHICAGO, Dec. 3.—(AP)—Donald F. Mowery, 18, Terre Haute, Ind., and Mary Jo Morgan, 19, Laurel, Miss., today were named national achievement champions of the 23d annual 4-H Congress.

As winners of the highest honor accorded by the organization, each will receive a trophy from President Roosevelt and a $200 college scholarship.

Mowery's award was given for his achievements in managing a 158-acre farm, from which he has earned $14,000 since 1941. Miss Morgan's record showed an income of $6,808.25 from projects completed in nine years of club work, including gardening, canning, clothing, foods, poultry and home improvements.

Yule Melons

ROCHELLE, Ga., Dec. 3.—C. O. Sutton, local farmer, is anticipating cutting a fresh watermelon from his patch during Christmas. The vine is growing under a pine tree on his farm, which is protecting it from the frost . . . on which large melons are maturing.

Save Paper

Save your waste paper. The blueprints for war industry, the maps, the orders, the casings for the bullets of invasion, food packages for soldiers—they all require paper.

For collection, simply separate your paper from other trash for collection by the city sanitary department in the downtown area, or, in the residential section, collect your papers and magazines and call one of the following numbers for a pickup truck:

JA. 2224 JA. 2627
WA. 2035 WA. 1940
WA. 6481

MARIAN COOK
National Achievement Winner

SHAEF

Continued From First Page

and with this help drove out the enemy, capturing 100 prisoners.

Nine miles northwest of Duren the U. S. Ninth Army drew up to the Roer all the way from Linnich to Julich—two main river strongholds. This army cleared the Germans from that part of Linnich west of the river and fought bitterly to extend its hold inside Julich.

A BBC broadcast heard by NBC said the Ninth had taken all Julich lying on the Roer's west bank.

Against the rising menace on the edge of the Cologne plain, the Germans sent up large numbers of warplanes in the murky weather, and antiaircraft crews of the First Army alone claimed destruction of from 15 to 20 of them.

TOWN BURNED

A mile and a half northwest of Saarlautern, American troops found the Saar town of Nieder Limberg burned and abandoned in the first application by the Germans of scorched earth inside the Reich.

The 90th Division occupied Rehlinger, five miles northwest of Saarlautern. Seventeen miles north, pilots reported civilian refugees streaming east out of Saarburg.

The 95th Division had its hands full as it nearly completed clearing Germans from the major part of Saarlautern on the west bank of the Saar. Hastily-mobilized "peoples' army" troops fought side-by-side with regulars.

'Funny' Tasting Gum Packs Real Wallop!

PHILADELPHIA, Dec. 3.—(AP)—Glenn Gloyd, 54, took three chews on a stick of chewing gum today, and said he thought it tasted funny.

On the fourth chew the gum exploded in his mouth, searing his gums, lacerating his palate and loosening his teeth.

After emergency treatment, he told police he bought the gum in a local store. An investigation opened immediately.

Monty Gets Baton

LONDON, Dec. 3.—(AP)—Field Marshal Sir Bernard L. Montgomery recently left his western front headquarters to come to London and receive his field marshal's baton from King George VI in a private ceremony of presentation at Buckingham Palace, it was announced tonight. Montgomery was promoted to field marshal Aug. 31.

TOKYO RAID

Continued From First Page

the big bombers from their new bases in the Mariana Islands, 1,500 miles to the south and east, the attacks on Tokyo have occurred at fairly regular three-day intervals.

This is a frequency beyond the general expectations before the 21st Bomber Command at Saipan went to work. Air forces officials cautioned, however, that this rate may not be maintained in the immediate future. But, they add, both the weight and frequency of the attack will increase generally until ultimately Japan will know daily visits by huge forces of bombers.

The 20th Air Force's two bomber commands, the 20th based on the Asiatic mainland and the 21st in the Marianas, are attacking the Japanese home islands far more often, with a greater weight of bombs and a greater number of planes, than hit Germany in the opening phase of the American air war against Germany. This is happening in spite of vastly greater distances.

Musashima Attack Declared Toughest Yet

SAIPAN, Dec. 3.—(By Navy Radio)—(AP)—Saipan-based superfortress bombers raiding Tokyo's great Musashima aircraft factory today dodged intense antiaircraft fire and fought off swarms of fighters but left industrial areas in flames and ruin.

Pilots said this was the toughest Tokyo raid yet but also the most successful since the target was clearly outlined in sunlight during the hour and a half assault.

Lt. John W. Iid, of Rudyard, Mich., co-pilot of the first plane over the target, saw his bombs touch off several explosions. Each following wave saw stronger proof of devastation below, but also had stronger interception.

An undetermined number of enemy planes were shot down.

The attackers flew over thick overcast until the Tokyo area "and then it was clear as a bell for 100 miles around Tokyo," related Lt. Martin Nicholson, of Kingsville, Texas.

Two interceptors hung around Nicholson's plane but did not attack. However, when Lt. Col. William McDowell, of Brady, Texas, flew over later he encountered "40 or so enemy fighters, 10 of which were fairly close."

McDowell said the Japanese were not very aggressive and dove away when the Superforts came close.

Rebuilt Albania To Be Democracy

TIRANA, Albania, Nov. 30.—(Delayed)—(AP)—Prime Minister Enver Hoxha said today in an interview that his government is rebuilding Albania as a democracy and that he favors "a strong brotherhood" of the Balkan peoples.

He said, however, that he was opposed to any Balkan federation, at least until threatened boundary disputes were cleared up.

The school teacher turned soldier and politician said Allied aid was vitally needed in the gigantic task of rebuilding the tiny Adriatic nation but that so far no help had been offered.

"Albania now is virtually liberated and by our own people entirely," the premier said, "but so far no Allied relief agency has ever approached us. This is most unfortunate. Our people still are fighting the enemy but we also are starting reconstruction."

The 36-year-old premier and army commander described Albania as a "devastated country, with thousands of our people killed."

A BETTER BLEND FOR BETTER DRINKS

OLD THOMPSON BRAND

GLENMORE DISTILLERIES COMPANY Incorporated LOUISVILLE, KENTUCKY

Blended Whiskey 86.8 Proof 65% Grain Neutral Spirits

Three Georgians Killed, 1 Prisoner, 1 Wounded

Three more Atlantans have been killed in action, one Georgian is a prisoner and one has been wounded, according to War Department telegrams received by their families this week.

Killed:

PVT. WELDON A. NASH, 23, Infantry, son of Mr. and Mrs. C. E. Nash, and husband of Mrs. Bertha Nash, all of route 2, Decatur, was killed in action October 5 in Germany.

Overseas since last July, he was wounded in France in August. He received his training at Camp Blanding, Fla., and prior to entering the service in December, 1943, he was employed by Jones Construction Company, Brunswick, Georgia.

In addition to his wife and parents, Pvt. Nash is survived by a son, Weldon Nash Jr.; four sisters, Mrs. C. D. Hutchins, of Atlanta; Mrs. E. W. Dillard, of Tucker; Mrs. C. E. Davis, and Mrs. Jack Bassett, both of Decatur; and four brothers, Cpl. Larkin F. Nash, with the Army in India; H. E. Nash, of Tucker; J. C. Nash, of Brunswick, and Donald Nash, of Decatur.

T. SGT. GEORGE H. JOHNSON, Army Engineers, son of Mr. and Mrs. Otis E. Johnson, of 202 Doane street, S. W., was killed in action November 4 on Leyte, P. I.

Overseas for seven months, Sgt. Johnson was an electrician for the Electrical Installations and Repair Company in Atlanta before entering the service in January, 1942.

In addition to his parents, he is survived by two sisters, Mrs. Christine Briton and Miss Barbara Johnson, and a brother, Ronald Johnson, all of Atlanta.

QUARTERMASTER JOHN G. HOLT, 18, Naval Reserve, son of Mrs. Alma Landers Holt, of 1587 West View drive, S. W., was killed in action October 24.

Overseas five months, Holt was stationed in New Guinea. He entered the service in June, 1943.

Prisoner-of-War:

PVT. JEP BUSSEY, 20, Infantry, son of Mr. and Mrs. Homer Bussey, of Franklin, is now a prisoner of war of the German government. He had been missing in action in France since August 28.

Overseas for more than a year, Pvt. Jep Bussey entered the Army in March, 1943.

Wounded:

ELBERT J. THRIFT, Army, son of Mr. and Mrs. Carey Thrift, of Waycross, Route 4, was wounded in action October 20 on Leyte island in the Philippines, and has been awarded the Purple Heart.

He has two brothers in the Army: Pvt. Carey C. Thrift, in Germany, and Pvt. Bernice Thrift, at Camp Blanding, Fla.

Weldon A. Nash — John G. Holt — George H. Johnson — Jep Bussey

Donalsonville Church Destroyed By Fire

DONALSONVILLE, Ga., Dec. 3. The Donalsonville Presbyterian church and a two-story dwelling were destroyed early today by a fire, which was believed to have started in the dome of the church.

Whipped by a strong wind, the blaze spread to a second house and threatened the Methodist church and other homes before the Donalsonville and Bainbridge fire departments brought it under control.

The church and destroyed dwelling were partially insured.

V. J. Kindel, 90, Newsman, Dies

V. J. Kindel, 90, formerly of Columbia, S. C., retired newsman, who lived with his son, T. C. Kindel, of 1400 Eric street, S. E., died yesterday in a private hospital.

The body will be taken to Columbia for funeral services and burial. Paul T. Donehoo is in charge of arrangements here.

Survivors include another son, W. A. Kindel; and two daughters, Mrs. John Baxley, of Nashville, Tenn., and Mrs. Carey Orr, of Winnetka, Ill.

Boy, 9, Burned To Death In Cowboy, Indian Game

COLUMBUS, Ga., Dec. 3.—(UP)—A harmless game of "cowboys and Indians" resulted in tragedy today when nine-year-old Ernest Bell was tied to a stake in old frontier days style and burned to death.

The youth was tied by some school chums with heavy rope after being captured in his role as an "Indian," and then was set afire by 10-year-old Waytus Nixon.

Ernest's clothing iginited and he was badly burned by the time passersby could reach him and smother the flames. He was rushed to the hospital here where he died three hours later.

Georgia Soldier Faces N. Y. Homicide Charge

NEW YORK, Dec. 3.—(AP)—Three soldiers, charged with homicide in the fatal stabbing of a 22-year-old garage worker, were held without bail today by Magistrate Leonard McGee in felony court.

The accused men, Pvt. Sherod Kelly, 27, of Brunswick, Ga.; Pfc. Ob Obserson, 38, of Louisville, Ky., and Pvt. Jerome Rose, 19, of Potsdam, N. Y., will be arraigned December 11.

Police said that they participated in a fight Saturday in which Charles Duvall was stabbed.

IS YOUR LIVER CRYING FOR HELP

Due to faulty digestion or elimination?

Because of sluggish elimination or faulty digestion you may be putting too big a load of work on your liver. As a result you are apt to feel bilious, sour, bloated with gas—headachey . . . blue . . . grouchy. Then is the time to use Calotabs to help take the overload off your tired liver. By helping to sweep the putrefactive or partially digested matter from your stomach and intestines, Calotabs are a wonderful help to your tired, overworked liver in these cases.

Get Calotabs from your druggist in 10c and 25c sizes. Remember, when it comes to helping overworked livers due to the above causes, nothing acts just like good old Calotabs. Use them only as directed.

Take CALOTABS

A PERFECT MATCH

Motorola Radio

For Your Coming New Car

the famous Handie Talkie another Motorola FIRST!

EDWARDS-HARRIS CO.
258 Peachtree St., N. W. Atlanta, Ga.

MASTER LOAN SERVICE

for DECEMBER

(Extended from November by Popular Demand)

Choose one of These Ready-Made

LOANS

Special! Fill in This SIMPLIFIED Loan Application

Here are 6 special loans already fixed so you can sign up right now. Other loans can be had on longer or shorter terms but these are set up in advance for busy people.

Bring it in or Mail it

$50.00 LOAN — $5.00 a month — Pays out in 10 months, $5 a month plus interest of only $4.25 total. No other charges.

$350.00 LOAN — Payments $11.51 a month — Interest included. $11.51 a month pays it up. No other charges.

Get YOUR Loan EASY!

Get YOUR Loan NOW!

$250.00 LOAN — $10.00 a month — Only $10 a month plus decreasing interest of $3.75 first month, 15c last month.

$900.00 LOAN — $29.50 a month

$180.00 LOAN — $6 a month plus interest at 1½% a month. No other charges.

Use Application NOW! Use the application printed below. It's quick, simplified and easy. Please say whether you want loan on plain note, furniture, automobile, real estate, or what.

Loans up to 36 months for education, agricultural, business, real estate, hospital, dental or funeral expenses.

$500.00 LOAN — Payments include interest and there are no other charges. $16.17 a month

Do It NOW!

MASTER LOAN SERVICE
212 Healey Bldg. WAlnut 2377

LOAN APPLICATION

I want to borrow $.....on.....Payments $.....a month

Name.....

Address..... Phone.....

Place of Employment.....

Bring or Mail This Application to MASTER LOAN SERVICE

THIS TIME THEY BUY—Men who fought in the last war are buying bonds in this one. Cmdr. Stanley Jones, second from left, also wears the Navy's uniform in this war. Georgia American Legionnaires yesterday announced purchase of $10,000,000 in war bonds as their share in the Sixth War Loan drive. Leaders in the group are, left to right: Louis C. Summers, department commander; Cmdr. Jones, department adjutant; Jackson P. Dick, chairman, Sixth War Loan, 16th district; R. A. McCord, state chairman, Sixth War Laon; Miss Margaret Giles, department treasurer; DeLacey Allen, department chairman for Sixth War Loan drive for Georgia American Legion.

U.S.S. ATLANTA

Continued From First Page

to the welfare fund, as well as a set of colors, saying:

"It is a pleasure and a privilege to be here today, and in token of the fine co-operation between Army and Navy in many joint endeavors, I am happy to present this check and these colors. They are symbols of the best wishes that go with you from us of the Army—good luck and good hunting."

Officers and men of the cruiser were lined on the main deck several minutes before the start of the ceremony, their uniforms spick and span against the background of the brand-newness of the ship itself.

Following the invocation by the ship's chaplain, and the speeches by Adm. Draemel and Capt. Colyear, in which the skipper said "the Atlanta was designed and built for one purpose only—to fight and to destroy our enemies," the executive officer, Comdr. Biederman, saluted and said:

"All hands up and aft, sir."

To this Adm. Draemel replied: "In accordance with instructions from the Navy Department, I direct that the ship be commissioned."

"Proceed with the commissioning," said Capt. Colyear, and Commander Biederman answered: "Aye, aye, sir."

Then he spoke to the band gathered next the platform: "Face to starboard—sound off."

At this order, the band played the national anthem and a Marine guard—which included one Georgian, James Sheffield, 18, of Tallapoosa—presented arms. As the band played, the American flag was hoisted at the gaff.

The commanding officer, Capt. Colyear, next said: "Very well" and then read his orders from the Navy Department. After reading his orders, he saluted the admiral and said: "Sir, I take command."

The commission pennant, which had been hoisted to the main mast, was hauled down and the personal flag of the commanding officer was unfurled.

At the conclusion of this part of the ceremony, known as the rendering honors, Capt. Colyear ordered Cmdr. Biederman to set the watch.

"Aye, aye, sir" said Cmdr. Biederman, and then ordered: "Set the watch, first section." The boatswain pipes passed the word to the other sections, as the watch squad fell out and proceeded on the double to man their stations.

The bugler then sounded the guard of the day and the guard of the day marched off to be posted at quarterdeck. Cmdr. Biederman next spoke to the navigator, Cmdr. C. D. McIver Jr., saying: "Sir, you will take the first watch as officer of the deck."

He handed the spyglass to the navigator, who briskly marched off to his post to inspect watch.

Capt. Colyear then said to the admiral: "Sir, we are ready to proceed."

At this point, the admiral made his speech and introduced Miss Mitchell, the mayor and Gen. Uhl. Capt. Colyear spoke following these other brief talks, saying:

"This ship is the latest of a long line of cruisers to be commissioned in our Navy. The most modern and scientific equipment has been built into her. Today, we the officers and men of the USS Atlanta have accepted full responsibility for this potentially powerful unit of the United States fleet.

"All drills, exercises and operations will be planned and conducted with but one purpose in view—to prepare to destroy the enemy in battle. I have every confidence that you officers and men of the Atlanta will do it—and do it most efficiently.

"To build this ship cost many millions of dollars. To insure that she was named for their city, the citizens of Atlanta and other Georgians purchased $64,000,000 in war bonds—enough to build two destroyer escorts in addition to this ship.

"Now it is you, the officers and men, who will give this ship life.

"The high standards set by the third cruiser Atlanta, the predecessor of this Atlanta, are in accordance with the best traditions of the Navy. To quote in part from the presidential unit citations of the third Atlanta—'she left behind her a heroic example of invincible fighting spirit.' We gladly accept the trust which has been placed in us."

At the conclusion of Capt. Colyear's remarks, the navigator reported to the executive officer: "Commander, the watch has been posted and inspected, and I have the first watch as officer of the deck."

To Capt. Colyear, the commander said: "Captain, the watch has been set and inspected and the navigator has the first watch as officer of the deck."

"Very well," said the captain. "Pipe down."

This order was repeated to the senior watch officer, next to the navigator, and next to the boatswain, who piped "pipe down" and the word was passed—"pipe down." The ceremony was over, and the new cruiser Atlanta officially joined the United States Navy.

After the ceremony, the guests, including Mr. and Mrs. John L. Conner, of Atlanta, were entertained by the captain.

The loud speaker also carried the request for the 12 Georgia boys in the ship's crew to assemble in the crew reading room. There they met Mayor Hartsfield, Miss Mitchell, Mayor Pro Tem Marler and Gen. Uhl, all of whom congratulated them on their opportunity for service of such a fine ship.

Then Chief Engineer Carl Lamb conducted the mayor and General Uhl on a tour of the ship.

Legion Demands Training; Increased Vets' Facilities

Two resolutions—one urging the adoption of a system of universal military training for the United States and the other advocating the establishment of additional veterans' hospital facilities in Georgia—went into the records at the annual conference of commanders and adjutants of American Legion posts of the department of Georgia.

The conference, held yesterday at the Henry Grady hotel, drew 500 Legionnaires from all parts of the state.

The important business of the day was the passage of the resolution demanding the establishment of peacetime universal military training "as the surest and soundest way to safeguard and transmit to posterity the blessings of justice, freedom and democracy."

ITS PURPOSE

The specific purpose of the resolution, as explained by Basil Stockbridge, of College Park, past department commander, was to combat the recent action of a north Georgia church group in seeking a delay of five years before proceeding with the establishment of any system of universal military training.

The resolution reads, in part:

"Whereas, even in the midst of the present costly global wor . . . we already find certain organized groups of well-meaning but misguided and misinformed persons who are zealously engaged in a campaign of propaganda whose success would inevitably result in the destruction of the principle of adequate military preparedness; and . . .

"Whereas, we deplore this movement which we regard as a dangerous trend toward undoing every bitter lesson that our recent sacrifices have taught us, and we are alarmed lest it eventually will foster the same condition of enfeebled military weakness that brought upon us the infamy of Perl Harbor, from whose ruinous impact we have only recently commenced to recover;

"Now, therefore, be it resolved . . . that we reaffirm our uncompromising adherence to the principle of universal military training for every able-bodied male youth of our country . . . and we urge that legislation be perfected which will put this system into immediate operation concurrent with the expiration of the present selective service law . . ."

EXPLAIN GI BILL

The resolution for the establishment of more hospital facilities in Georgia urged the Veterans Administration to use part of a $600,000,000 fund set aside by the GI Bill of Rights for this purpose.

During the conference, various speakers explained the provisions of the GI bill. Hugh Howell, of Atlanta, told of the Legion's Americanization program, while Robert L. (Bob) Troutman, of the national defense program which the Legion sponsors, and DeLacy Allen, state chairman for the Sixth War Loan drive, urged the purchase of war bonds.

In addition, Charles Robeson, of the Veterans Administration, explained the educational features of the GI bill, while Erle Cocke, vice president of the Fulton National Bank, told of its loan provisions. Pat Kelly told of the placement and unemployment features of the bill. Joel Bragg, of Macon, detachment commander of the Sons of the American Legion, reported a great increase in the membership of that organization.

L. C. Summers, of Conyers, department commander, presided at the conference.

Hartsfield and Marler Leave for Atlanta

PHILADELPHIA, Dec. 3.—Mayor Hartsfield and Mayor Pro Tem. Marler were to leave Philadelphia tonight on the 10:46 train for Atlanta following the commissioning of the USS Atlanta at the Philadelphia Navy Yard.

Mrs. John R. Marsh (Margaret Mitchell), sponsor of the cruiser, and her husband went to Wilmington after the ceremony to visit relatives before returning to Atlanta.

Other Atlantans who attended the ceremony were Mr. and Mrs. John L. Conner; Maj. Gen. F. E. Uhl, commanding general of the Fourth Service Command, who presented a complete set of colors to the ship on behalf of the officers of his command; Mr. and Mrs. George Adams, Mr. and Mrs. S. F. Boykin and Mr. and Mrs. J. C. Weekley, all now living in Wilmington, Del.; Col. and Mrs. James B. Buchanan, now stationed in New York, and Charles Smithgall.

Watch Constitution Want Ads and save a lot of money on household goods, office equipment and building materials.

THE WEATHER

ATLANTA—One year ago today (December 4, 1943): High 65, low 47.

SUN AND MOON FOR TODAY.
Sun rises 7:28 a. m.; sets 5:29 p. m.
Moon rises 10:06 p. m.; sets 11:30 a. m.

LOCAL WEATHER REPORT
(Based on observation at the Municipal Airport)

Highest temperature	46
Lowest temperature	34
Mean temperature	35
Rainfall in past 24 hours	.00
Rainfall since first of month	.00
Deficiency since first of month	.45
Rainfall since Jan. 1	36.89
Deficiency since Jan. 1	8.68

WASHINGTON, Dec. 3.—Weather bureau report of temperature for the 24 hours ending 8 p. m., in the principal cotton-growing areas and elsewhere:

Station—	High	Low
Asheville	44	12
Atlantic City	31	20
Birmingham	44	21
Boston	25	13
Chicago	41	18
Cleveland	37	21
Detroit	36	20
Duluth	33	20
Fort Worth	51	43
Jacksonville	49	31
Louisville	42	18
Memphis	48	21
Meridian	49	23
Miami	67	51
Mobile	51	29
New Orleans	51	37
New York	29	19
St. Louis	43	23
Savannah	48	27
Washington	36	26

QUEASY STOMACH
"Pepto-Bismol is good for that"
When your stomach is queasy, uneasy and upset, be gentle with it. Take soothing PEPTO-BISMOL. It helps to calm and quiet stomach distress. Non-laxative. Non-alkaline. Pleasant to the taste. Next time your stomach is upset, take soothing PEPTO-BISMOL.
A NORWICH PRODUCT

Check Itching
First Application
Agonizing itching of ugly Eczema, Rash, Tetter, Ringworm, Pimples, Scabies, Toe Itch is checked in ONE APPLICATION of BLUE STAR OINTMENT. Repeat as needed as nature helps heal. Money back if FIRST jar fails to satisfy. Try it today.—(adv.)

WINS DSC

Nip Bullets Fail To Stop Georgian

WASHINGTON, Dec. 3.—(AP)—The Distinguished Service Cross has been awarded Capt. Joseph Q. Tuck, of Winterville, Ga., for saving the life of a wounded soldier and directing fire which annihilated an enemy patrol.

At Les Negros Island, Admiralty group, last March, Capt. Tuck went to the aid of the soldier who had been wounded by fire from an enemy pillbox. When within six feet of the enemy pillbox, Tuck was seriously wounded.

But instead of crawling to safety he put his carbine into the pillbox and fired at the occupants. A hand grenade was thrown by the enemy. He picked it up and threw it back into the pillbox. From his position, he then directed fire against the fortification.

The pillbox was destroyed and an enemy officer and six enlisted men killed.

Georgia Farm Bureau Has 20,522 Members

PELHAM, Ga., Dec. 3.—The Georgia Farm Bureau Federation ended the 1944 fiscal year with a membership of 20,522, which was an increase of 6,000 over 1943, according to H. L. Wingate, state president, of Pelham.

Laurens county led the state for the second successive year with a 1,006 membership, followed by Lowndes, 616, and Sumter, 612. Other counties securing over 500 members were Decatur, Bulloch, Walton and Pierce. For the second year in succession, Evans had a membership of more than 60 per cent of its farmers. Leading in 1944 on a percentage basis were Atkinson, 65.3 per cent, and Dougherty, 64.7 per cent. Thirty-five counties won recognition for securing a membership equal to 20 per cent of its farmers.

Among the congressional districts the eighth district led with 4,366 members or 22 per cent of its farmers, followed by 3,947 in the third or 15 per cent, and 3,027 in the first, or 13.5 per cent. Memberships were reported from 148 counties as compared to 116 a year ago.

Commenting on the growth of the Farm Bureau, Wingate stated while this increase was encouraging, yet Georgia was still far behind Alabama's 50,000, Mississippi's 40,000 and Illinois' 100,000, but that the Georgia federation was young, having only been organized in 1939, and indications are that the increase would be much greater next year.

Henry County Cash Balance Is $41,633

McDONOUGH, Ga., Dec. 3.—The board of commissioners of roads and revenues in Henry county has bought $22,200 worth of war bonds in 1944, according to a report released by the county treasurer, Lesley Hand. On September 30 the total amount invested in war bonds was listed at $51,800.

Receipts through September were $69,380, and disbursements were $70,633. The cash balance totaled $41,633. The amount on deposit at the beginning of the year was $60,634 and the total handled to date is $134,467.

Pope Asks Radiomen To Battle 'Hatred'

VATICAN CITY, Dec. 3.—(AP)—Pope Pius, giving an audience to 800 officials and employes of the Rome radio today, urged them to place themselves at the service of truth to fight the hatred which the radio has been used to disseminate.

RCAF Plane Missing

VANCOUVER, Dec. 3.—(AP)—An RCAF Canso flying boat with a crew of nine aboard is reported missing from its base at Patricia Bay after the aircraft failed to return from a routine operational flight Saturday night, western air command announced tonight.

Aerial search is being conducted over the Juan de Fuca Straits and the southern tip of Vancouver island by R. C. A. F. aircraft.

Rev. R. L. Motley Dies

FLORENCE, Ala., Dec. 3.—(AP)—Dr. R. L. Motley, 80, pastor emeritus of the First Baptist church, died at his home yesterday. He had been pastor of the church 25 years. Dr. Motley also had held pastorates in Tennessee, Georgia and Mississippi.

RHEUMATIC PAIN
Need not Spoil your Day—Get after it NOW
Don't put off getting C-2223 to relieve pain of muscular rheumatism and other rheumatic pains. Caution: Use only as directed. First bottle purchase price back if not satisfied. 60c and $1.00. Today, buy C-2223.

SWELL FOUNTAIN HUNCH
PEPSI-COLA
PEPSI WITH LUNCH 5¢
Pepsi-Cola Company, Long Island City, N. Y.
Franchised Bottler: Pepsi-Cola Bottling Co. of Atlanta

PRIVATE BUCK

"I'm terribly sorry, Sir! Remember I once suggested we oughtta be using invisible ink!"

Otto's Hope for Throne In Austria Is Blasted

MOSCOW, Dec. 3.—(AP)—Archduke Otto of Hapsburg's hope of occupying an Austrian throne was blasted today by the magazine "War and the Working Class" as Soviet armies in Hungary swept to within 72 miles of the Austrian frontier.

The editorial said: "There are no demands for the Hapsburgs in Europe. Otto was born too late. That is his misfortune. There will be no ersatz for an already doomed Fascism."

Municipal Airport Normal After Blast

Normal conditions prevailed at the municipal airport yesterday following an explosion in a section of a sewer the previous afternoon. That explosion, caused by seepage of gasoline, ripped out about 100 feet of the sewerage system.

Public relations officials at the Atlanta Army Air Base said that the accident had not impeded the war effort in any respect and that repairs to the system were proceeding without delay.

Key Hungarian Centers Fall to Advancing Reds

LONDON, Dec. 3.—(AP)—The Russians announced tonight capture of three great Hungarian objectives—Dunafoldvar on the Danube river 43 miles south of Budapest, and the rail centers of Miskolc and Saturaljaujhely northeast of the capital.

Marshal Tolbukhin's Third Ukraine Army captured Dunafoldvar and more than 80 other populated places, including the important rail junction of Tamasi, 21 miles below Lake Balaton, which guards the approaches to Austria.

His troops seized Kaposmero 5½ miles west of Kaposvar. Taken Saturday, and 72 miles from the Austrian frontier.

Miskolc is 85 miles northeast of Budapest, and Saturaljaujhely is 45 miles northeast of Miskolc. Miskolc is on the Budapest-Kassa railroad and is a junction of railways connecting Hungary, Czechoslovakia and southern Poland.

Miskolc controls the main railroad to Kassa and eastern Slovakia. The Nazis made a last ditch stand before Miskolc.

In southwestern Hungary the successes of Marshal Tolbukhin gave rise to hopes that his offensive would accomplish all three of the potential tasks it faced when he broke across the river a week ago.

Already his troops were threatening Budapest from the rear. At the same time other units, were breaking open a route to Austria.

His army was severing railroads on which 100,000 Germans hoped to escape from Yugoslavia.

A dispatch said the breakthrough was so deep that virtually all Nazi minefields east and south of Lake Balaton have been passed.

The Russians credited Yugoslav infantry from Marshal Tito's Army with brilliant fighting in wiping out, with the aid of Russian artillery, German units which outnumbered the Yugoslavs two to one.

Auxiliary Meeting

GREENVILLE, Ga., Dec. 3.—The Presbyterian Auxiliary met at the home of Mrs. Walter Perkerson for their program meeting and Mrs. John Gaston presided.

DENTIST
DR. I. G. LOCKETT
113½ Alabama St.
Hours: 8 to 6
WA. 1612

LOANS
The only bank in Atlanta specializing in personal loans.
Loans from $50.00 to $1,000.00 on Furniture, Diamonds, Automobiles and Signatures.
SOUTHERN SAVINGS BANK
6 PRYOR ST., S. W.
Arrange your loan by phone. WA. 5460.

"figures don't lie"
(but they do!)

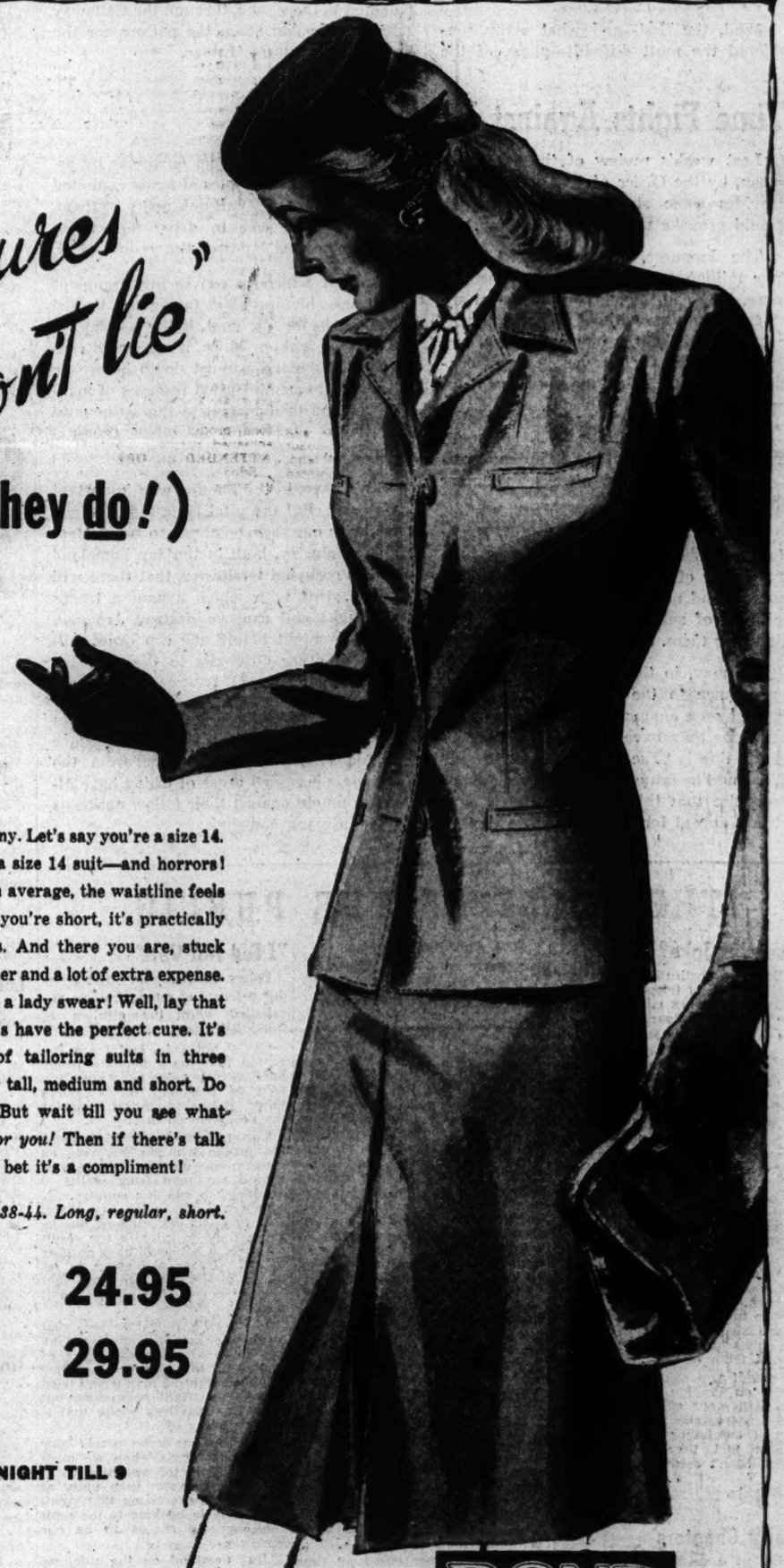

Yes, figures are funny. Let's say you're a size 14. Well, you slip into a size 14 suit—and horrors! If you're taller than average, the waistline feels up to your ears. If you're short, it's practically around your ankles. And there you are, stuck with alteration bother and a lot of extra expense. It's enough to make a lady swear! Well, lay that pistol down—Bond's have the perfect cure. It's simply a matter of tailoring suits in three distinct designs for tall, medium and short. Do we hear a cheer? But wait till you see what balanced fit does *for you!* Then if there's talk about figures, we'll bet it's a compliment!

Bond sizes: 10-20, 38-44. Long, regular, short.

100% Virgin Wool Kenilworth Flannels 24.95

100% Virgin Wool Doeskins & Gabardines 29.95

OPEN TONIGHT TILL 9

Charge Account or Budget Service without extra cost

BOND CLOTHES
45 PEACHTREE ST.
Listen to Malcom Richards Edit the News, Monday thru Saturday, 7:30 A. M. to 7:45 on WAGA.

THE ATLANTA CONSTITUTION · EDITORIAL PAGES

CLARK HOWELL
President and Publisher

H. H. TROTTI
Vice President and Business Manager

MONDAY, DEC. 4, 1944

RALPH McGILL, *Editor*

RALPH T. JONES, *Associate Editor*

JACK TARVER, *Associate Editor*

Callaway Plan Off to a Good Start

Generous helpings of crow were being served up over the weekend to those who had scoffed at the possibility of Cason Callaway securing 700 Georgians willing to risk a thousand dollars each in an attempt to prove the physical—and fiscal—feasibility of soil rehabilitation.

It has been a bare four months since Mr. Callaway originally outlined his proposal before some 700 odd members of Atlanta's civic clubs. The Callaway Plan, as it came to be called, envisaged the setting up of 100 corporations, each consisting of seven $1,000 shares, each share to be owned and voted by individual business and professional men. Each corporation was to purchase an average or sub-marginal farm of approximately 100 acres, hire a manager with knowledge of progressive farming methods, and set out on a continuing program of soil rebuilding. The idea is not only that 700 Georgia business and professional leaders will learn through practice the problems of the agriculture upon which our state's economy is so largely built, but also that—by selling the rehabilitated farms at a profit in from three to five years—the economic advisability of soil conservation will be clearly demonstrated.

Well, the first—and what many considered the most difficult—phase of the Callaway plan has been successfully completed: Seven hundred Georgians have put $700,000 in banks throughout the state to form the 100-farm corporations for which Mr. Callaway called. And the goal was reached, incidentally, a full month ahead of schedule.

The success of this first phase is an encouraging indication of the average citizen's realization of the importance of agriculture to Georgia's well-being. And it is a real tribute to Cason Callaway's unrelenting efforts to aid in the economic development of his native state.

The Callaway Plan has, to be sure, just begun the most important aspect of its operation. Much thought and labor must be expended if it is to achieve the ambitious goal which its originator has set. The difficulties which it faces are multiplied by the exigencies of the war. To overcome them will re uire constant attention and work.

We have, however, every confidence in its ultimate success.

The spirit and will which got it off to such an auspicious start insure that it will achieve its prescribed goal. And that the people of Georgia will be everlastingly indebted to those who, through the Callaway Plan, have laid down the pattern for the state's agricultural future.

Time Fights Against Us

Last week's review of the war with Japan, by the Office of War Information, provides some statistical factors which should provoke solemn consideration.

The Japanese, states the OWI, have four million men under arms. Furthermore, they can induct, train and arm another two million without sacrificing manpower for their war industries. We, and the Chinese in their seven years of conflict, have not killed more than an approximate million Jap troops.

The position of China is, today, more precarious than since the war in that country began. We must always remember this.

The OWI also points out that, if the Japanese should begin to draw on the manpower of the nations they have conquered, and now control, almost limitless millions of soldiers could be drafted to fight for them.

We may, in this country, attach little importance to the Japanese propaganda line they use among the populations of the countries they have overrun. That propaganda line is "The Orient for Orientals." We would be fatuous, indeed, if we did not recognize that this contention must have strong appeal for millions of the eastern peoples. We cannot fool ourselves by assuming that the peoples of lands exploited by the white man will not, many of them, approve of a war to drive that white man out of the lands of the yellow races.

All of which is convincing argument that the chief problem facing the United Nations in the Far East, is the problem of time. We and our allies, if we would conquer the Japanese, must do so before he has time to arm his great reserves of manpower and to indoctrinate the millions of available manpower in other Oriental lands.

We have, in the Pacific, won important victories. But the vital issue today is, can we, with our superbombers, so smash Japanese industry, both in the Jap homeland and in occupied territories, that there will be no arms with which Japanese troops can fight and can we destroy Japanese military might before she can draw millions of other Orientals to the standard of the Rising Sun?

Armies of Chinese fighting for Japan are not inconceivable, if Chinese resistance should end. In fact, Chinese from the Japanese-occupied areas of China have already fought against their fellow nationals under Chiang Kai-shek.

THE PULSE OF THE PUBLIC

The Constitution welcomes letters from its readers. They must be signed, should not exceed 200 words.

Standing Joke?

Editor Constitution: You say that decision of telephone strikers to return to work is a victory for the War Labor Board.

I work for the Southern Railway and the Labor Board is a standing joke with us or anyone who knows anything about it. And its statement about the cost of living is just about the last straw as far as faith in it is concerned.

You very seldom hear of the board doing anything unless somebody builds a fire under it, and then they want you to go back to work before they do anything, and then they set down and fool around till the workers get hot again before they do anything at all.

Your editorial does all right as far as it goes, but it don't go far enough, because these cases a lot of the time have been before the board so long labor has to get up on its hind feet and raise hell to get them to act.

Now if you want to help keep labor on the job and be impartial with your editorials make a few remarks about the dilly-dallying of the Labor Board.

The fact they went back to work hasn't settled anything.

J. B. PRUETT.

Atlanta.

Daily Chapters

Editor, Constitution: I am sure that I express to you and your great paper the thanks of multitudes of Georgians for your publishing chapters from the Bible each day from Thanksgiving to Christmas and urging renewed interest in the Bible. In a day when the world is torn asunder by war and trouble we need to study anew the Word of God.

Thanks for your superb service in the great and worthy movement.

W. H. FAUST.

Atlanta.

Approval

Editor, Constitution: The Atlanta Council of Churchwomen wishes to express to Virginia Polhill Price its approval and appreciation for her article of November 28, entitled "Wonders What He Thinks Now," and also to The Atlanta Constitution for publishing it. We as a nation, are accomplishing miracles in some ways now, but our growth is uneven—our lack of spiritual perception being one of our weaknesses. The United Council of Churchwomen meeting nationally in Columbus, Ohio, recently charged itself with being the conscience of a community, and so each branch is alert to and appreciative of trends of constructive thought, especially concerning understanding and charity between people of different races.

MRS. J. F. HEARD.

Member, Christian Social Relations Committee, Atlanta Council of Churchwomen.

Safety

Editor, Constitution: Please allow me to thank you for what you have done to help people to live. Your paper has from time to time warned people about jaywalking and they go right on and their names appear in your paper: "Friends and relatives are invited to attend the funeral of so-and-so."

Almost any time I am in town I see mothers get their children by the hand, start jaywalking and the little one says "Mother, please don't go." Mother and father, please don't jaywalk. Your little one knows it's wrong if you don't.

Atlanta. J. G. SISK.

"I Did Not Vote"

Editor Constitution: The other day a friend of mine who was dissatisfied with the election of Roosevelt said:

"I did not vote, and I am disgusted that the American people have so little sense as to elect any man as president for a fourth term. It is a dangerous thing for the people to do this."

This put me to thinking about the people who do not vote on election day whether we are selecting any man from bailiff to president to run the country. If a man will not, in the first place, vote to select our officers, has he got a right to criticize the result with which he would have nothing to do? If we are going to let others pick these men we ought to keep our mouths shut, even if a mistake is made.

It is really pitiful to see what a small per cent of our voters take any interest in the exercising of their right to cast a ballot. They would be fighting mad if you tried to take this right from them but what is a privilege worth that is never used?

The time has come in this hour of national crisis when we must have unity in the appreciation of our right to vote; then unity at the polls in exercising that right; then unity in backing to the limit the men we choose to be our servants.

Just to stand on the sidelines and snipe at the existing order with bitter words is poor citizenship unless we have first tried in every way to create a better order of things. If you won't vote don't talk.

Vote your convictions and by that action you create the right to criticize. Don't be an isolationist and thereby forfeit your right to be a part, an articulate part, of the existing order.

GUS HALL.

Calhoun.

RALPH McGILL

A Short Essay On the Poll Tax

Let's discuss, not argue, the poll tax.

It begins to look as if that tax, as a prerequisite to voting, is sliding down hill fast. It may give up the ghost before federal legislation is enacted and court-tested to remove it.

It is dying because there isn't going to be anyone left to pay it, excepting a small group which will tire of carrying the load.

Arkansas has already enacted a bill which permanently exempts her service men and women of this year from paying a poll tax. With the old people long ago exempted, this leaves a restricted group which alone must pay the tax.

Other poll tax states must follow the Arkansas lead. It doesn't make sense that a man who has been off fighting for his country for two or three hard, bloody years, should come home to find that he must pay for the privilege of voting for some political candidate to represent him in office.

It is safe to say that one of the first bills which will be introduced in the Georgia legislature, which meets next month, will be a bill to exempt the men and women of Georgia who have served in this war from payment of a poll tax.

Georgia already exempts her people over 60, and the state has thousands of such fine men and women. The state also exempts, between the ages of 18 and 21, her young voters.

When the state's service people are exempted, only a few of us will be left to pay it. It will become, in effect, class legislation. The tax will occupy an even more untenable position than it now occupies and will be abandoned, as it properly should.

Fear While it is a perfectly reasonable sort of statement to say that a person who isn't willing to pay $2 a year for the right to vote isn't much of a citizen, it is not a logical statement.

It acts as a deterrent to voting because if a person fails to pay the tax it begins to accumulate fines and penalties and within a few years assumes a sum which is formidable to many persons. It can, in some states, cost as much as $30 to regain the right to vote. In Georgia it can cost almost $20. To a person making, as thousands were before the war, $20 or less per week, the poll tax accumulation was a financial barrier against which no assaults were made. These persons didn't vote.

The poll tax was laid on not entirely as an anti-Negro measure. The interests of many "interests" always have been served by having few persons go to the polls. It was easy to sell it on a prejudice basis.

Now we know that it disfranchises, on the average, six white persons for every Negro kept away from the polls by the tax. Despite this fact there are those who raise the racial cry against removing it.

Southern States The experiences of other southern states are of interest. North Carolina repealed the tax in 1920. Louisiana followed in 1934 and Florida in 1937.

In 24 years North Carolina has moved far ahead of other southern states in popular participation in government and now can count a majority of its citizens at the polls on election days.

Florida showed an increase in voting of 140 per cent once the tax was removed. This was in primaries. In general elections the increase was 48 per cent. Louisiana's increase was 44.5 per cent and that despite the requirement that every voter must sign the poll book in the sheriff's office every year.

North Carolina's and Florida's Negro population is 27 per cent. Louisiana's is 32 per cent. That is about the percentage of the average poll tax state. Negroes have not "taken over" either Louisiana, Florida or North Carolina. North Carolina has no white primary and Arkansas has abandoned, along with exempting all service men from poll tax, its white primary. The supreme court has cut the roots of that type primary which remains in only a few states.

One of the south's troubles, contributing to many frustrations, is fear. We have ample evidence, from old-line southern states, that the poll tax fear is without substance just as are many other fears.

There are other portents in the sky. If the electoral college is abandoned, which it likely will not be, the Republican party will immediately set up aggressive party organizations in the south. If the electoral college plan is revised, as it very well may be so that each party receives a percentage of the electoral votes of each state based on its percentage of the popular vote, the Republicans also will be active. The Democratic party would have to fight for votes. They would not want a restrictive tax, which keeps five or six white persons aways from the polls to every Negro, under any such setup. This is another reason why the poll tax seems to be on its last legs.

Hence this little essay is presented merely as a discussion for the Monday morning class.

RALPH T. JONES

Give Me the Nineties And World at Peace

Yes, yes, I know. We did without a lot of things, 'way back in the nineties. No automobiles, no movies, mighty few telephones and a majority of the houses boasted if they had incandescent gas lights, to say nothing of electricity.

Streets were rough, most of them cobblestoned, and we had not discovered the delight of breathing air full of the fumes of burned gasoline and the odor of scorched rubber. Instead, we were so accustomed to the smell of equine excreta we never thought about it.

Our pleasures were simple and, perhaps, we were. We knew nothing of fast travel, except when we boarded certain trains. Yes, they did make 60 miles per hour on the rails, or better, some of them.

In fact, we didn't travel much. Maybe a train trip of a hundred miles or so at summer vacation time, but that, for most of us, was about all.

We enjoyed our home areas, though, and never knew we were missing much, most of us, by generally staying put.

Simple, primitive, dull sort of folks, weren't we? But I don't know but what I'd swap all the modern improvements of today for those old days. For we had one great advantage that you young folks of today don't enjoy.

We were a world at peace. Comparatively speaking.

"Oh, yes, I know there were various minor league wars recurring, most of the time. But they weren't much, they didn't affect our daily lives to speak of. Compared to nowadays, our world of the nineties was, truly, a quiet and peaceful place.

Longevity? The statisticians say the average individual, in those old days of half a century gone, didn't live so long. Surgery and medicine and preventive science have advanced so much, we can live 10 or 15 years longer than our forebears. But I don't know. The average longevity must have been lowered, taking the world as a whole, by the casualties of war and of wholesale slaughter of civilian populations we of today have witnessed.

And to live in peace, even if for fewer years, has compensations.

As far as my own experience and memory goes, we lived in a sort of complacent, contended world of assured security from war. The youth of my generation never imagined the possibility of war involving the civilized world. Such wars were, if we ever considered the subject, past events, barbaric outbreaks which would never occur again—we were too sensible, too civilized for that sort of thing.

We were a little puzzled over the fact that the Franco-Russian war of 1870 had been fought so short a time before. And the Civil War—as we called it—in the United States was likewise rather recent history. But that didn't alter the fact that we in England had long outgrown the childishness of war, except in distant, outlandish places where uncivilized tribes had to be broken of such unpleasant habits as banditry and treacherous guerrilla conflict.

But it couldn't come to us. So unthinkable was such a thing, we didn't think about it.

No Conscription In any event, there would never be such a thing as military conscription in England. No, sir! That was a foreign custom, not British. British soldiers were all volunteers and we had been taught "one volunteer is worth four pressed men." That was why British troops had always won their wars of the past. They were volunteers and, simply, better fighting men than those of any foreign land.

Somehow, regardless of all the rumblings and forewarnings and portents, this simple faith that we should never again be involved in a war between great nations, stuck with us. England was safe, no enemy could overcome the mighty British navy and we were utterly secure.

That faith clung with me, long after I had crossed the Atlantic and come to live on this side. It was something unthought out, but as basic as the function of breathing.

Then came 1914. I think the day I read the news that Britain had declared war on Germany, after the Kaiser's troops had violated Belgian soil, was the greatest shock of my life.

I was in Athens, at the time, on business. There was no possibility of talking business with anyone that day, anyway, nor could I have talked intelligently on any other subject.

Literally, I sat all morning in the hotel lobby, there, stunned and perplexed.

Since that day almost one-third of the years have been war years. We are becoming accustomed to the daily presence of major conflict on this world of ours.

But I'd like to go back to the confidence in lasting peace of the nineties.

Even if we did live in a mistaken security.

"When the Devil Is Sick—"

ROBERT QUILLEN

Proper Fuel

A weed will grow in a crack in a cement sidewalk. Plants of all kinds will grow in the poorest of soil, if they have sunshine and moisture, but they will be weak and sickly and stunted.

Some years ago a famous novelist reported in a monthly magazine the experiments he had made with plants in Florida. He had the soil of a field analyzed to discover what chemicals and minerals it lacked. Then he added these missing things, in proper proportion, to the soil of one-half of his field and left the other half untreated.

Of course the plants that grew in the poor soil were small and weak and sickly, while those that grew in the enriched soil were sturdy and luxuriant. That was nothing new, but a new thing soon appeared.

When the usual pests and diseases invaded the field, the weak and stunted plants were soon crippled or killed, while the strong and healthy plants in the adjoining field suffered no ill effect.

Apparently the laws of health apply to plants as to people. The most effective way to overcome disease is not to combat and survive it, but to be so strong and healthy it cannot get a start.

The rest is a job for medical men. Some of them—the ones called dreamers—are already working on the theory that the way to keep people healthy is to feed them produce from soil that contains all the elements needed to produce healthy plants.

We are composed of chemicals, and we must have the right chemicals and minerals in proper proportion in order to thrive. We can get them in the form of pills, but the natural way is best—and the natural way is to get them second-hand.

A survey some years ago revealed that in one district near the Great Lakes, 45 per cent of the school children had incipient goitre for want of iodine in the soil.

You doubtless have read much about the county in Texas where nobody has tooth cavities. When people who have decayed teeth move into the county, and live on local products, their teeth mend and return to normal.

Most of our people, including the rich, suffer from some diet deficiency. Our soil has been robbed and eroded until it can no longer produce the kind of food we need.

We have gone wild about vitamins—which are essential to life—but we need not take pills to get the things we need.

The natural and effective way to take "medicine" is to feed it to the soil, which will feed it to the plants, so we can get it in our vegetables, fruits, grains, eggs, milk and beefsteak.

GEORGIA EDITORS SAY:

A PUBLIC DEMAND

(Elberton Star)

In view of the lukewarmness with which the public received the final action of the new constitution commission, Governor Arnall has done well in calling the commission back for further consideration. There is general dissatisfaction with three omissions from the draft which the people consider of supreme importance. The chief of the three is the matter of what is known as home rule. The commission has an opportunity to right a wrong and to give the people what they want. Should the commission now fail to provide for it, the offer they make may be defeated at the polls, if it isn't turned down by the legislature.

JACK TARVER

Barber's Razor Dull? Then Call the Law

Barbering, it now appears, has become one of the hazardous professions, taking its place alongside such dangerous pursuits as test-piloting and clerking in bargain basements.

Not that there hasn't been some danger all along of blistering your hands while transferring hot towels to the customer's face.

But now, judging from an incident which took place in Yonkers last week, tonsorial practictioners are legally liable to prosecution if their clients aren't fully satisfied. One Frank Pancelli found that out when he was arrested on a charge of attempted felonious assault on a customer's charge that he received too rough a shave.

I knew the customer was always right, at least in prewar years. But I never heard of one taking it so seriously before.

Pancelli is being held of $500 bail. If a barber's ignoring of "once over-lightly" is that big a crime, giving a customer that pealed-onion effect when he asks for a "little off the top" must come under the head of felonies.

And they can't afford to get careless with the singeing tapers, either. Arson is a penitentiary offense.

(Barbers' Journal and Police Gazette: Please copy.)

GLADSTONE WILLIAMS

Why Not Use Gas On the Japanese?

WASHINGTON.—After the first bombing of Tokyo by Gen. Doolittle the Japanese announced that they had put to death those of our pilots taking part in that raid who later were captured in China.

News of that dastardly deed caused the greatest upsurge of revulsion against Japan of any act since the sneak attack on Pearl Harbor. President Roosevelt himself was moved to serve notice on the Japanese warlords that those responsible for the crime would be held personally accountable in the victory we are determined to win.

Recently, since the new bombing attacks on Tokyo have begun, Japanese propagandists have warned that any of our airmen captured after being forced to bail out on similar missions will likewise be put to death.

Thus far the propagandists have been careful not to say that the death penalty will be imposed by the Japanese government. Instead, they have pretended to say that the Japanese people themselves have become so aroused over the bombings that they will kill on the spot any American soldier parachuting to earth after an air attack.

Japanese government heads, it seems, dare not make the threats officially. They may be restrained by fear of retaliation.

But to a member of our air forces parachuting to safety over Japan it matters little perhaps, if he is to be put to death, whether the deed is done under official sanction or at the hands of civilian mobs whose organization is encouraged by the government. The results are the same.

The effect of the warnings now pouring out of Tokyo is to threaten our airmen with destruction, or those of them on whom the Japs are able to lay hands.

Such an act, of course, is contrary to all the civilized rules of warfare. It is an act of barbarism of the worst sort.

No Retaliation The Japs are able to make threats of the kind because there is no way in which we can retaliate in kind. They are not bombing any of our cities, hence there is no opportunity for us to threaten a similar fate to any of their airmen likewise engaged in bombing missions.

Neither can we retaliate by threatening to kill their airmen captured from other missions. We cannot do so for the reason that we have never succeeded in capturing many of their airmen. For that matter, we have not succeeded in capturing any considerable number of their armed forces at all. The pagan philosophy of the Nipponese is of such a strange quality that their soldiers and sailors commit suicide rather than surrender.

There is therefore little in the way of retaliation on the score of an eye for an eye with which we may threaten them, or restrain them. Even if we had as many of their war prisoners, which we have not, as they have of ours we still would not be able to hold them in check against such threats.

The difference is that neither the Japanese government nor the Japanese people themselves place the same valuation on human life as we do. A Japanese soldier who allows himself to be captured in war is presumed by his government to be dead. He is treated as an outcast if he ever returns to his native land after such an experience. He is supposed to die rather than surrender.

Fortunately, however, other means are at our disposal to force the pagan Japs to accept a higher code of morals in the conduct of war. We are in position to threaten retaliation in a form designed to bring them a little more to their senses.

We can do this by threatening to employ poison gas against their cities whose civilian populations are goaded into taking the lives of our airmen.

What our government leaders should do, it therefore seems, is to serve notice on the Tokyo government that if any of our captured airmen are killed in the manner threatened we will consider that sufficient provocation to send our Superfortresses against their cities armed not with explosive bombs but with poison gas.

That more than anything else would be certain to bring the uncivilized little brown men to their senses. Because one squadron of our big bombers armed with cylinders of mustard gas in lieu of bombs is capable of snuffing out more lives than a thousand-ton raid of explosives or incendiaries could produce.

There is no better way of stopping these stupid threats from Tokyo.

DOROTHY THOMPSON

Plans for Defeated Germany

It is now established that we deem it desirable after the defeat of the German armies to turn over the administration of Germany, as soon as possible, to a friendly German government.

That means that we must have in Germany people upon whom reliance can be placed. The German defeat must be so digested that it will result in revulsion from Nazi-ism in the direction of a popular desire for peace, combined with an effort to re-enter, by good deeds, the fellowship of decent peoples.

If that is our program, what have we done to achieve it, and what have other countries done?

The Soviet Union is the only one of the Allied nations whose political effort since the beginning of the war has accompanied its military effort. Here the effort has been to put first things first: Win the war, and then deal with the political and psychological problems. The Soviets have shown more foresight. Sooner or later the war would be won and Germany would be occupied. Eventually Germany would have to have a government of its own. This government should be one friendly to the Soviet Union. And therefore, from the beginning, the Soviets took measures to bring this about.

This is not an isolated policy. The Soviets wanted a Paasikivi government in Finland—and they have it. They wanted a friendly Polish government, and they have made great efforts to obtain it. They wanted a workers' and peasants' government in Rumania and Bulgaria, and they have already partly achieved it. They backed Tito in Yugoslavia—and they won.

Their preparations for Germany are consistent with all this. They have behaved intelligently.

Now actually, as far as Germany is concerned, their opportunities were less than our own. No great number of influential German exiles took refuge in the Soviet Union as they did in Britain and especially in the United States.

Practically the only resource that the Soviets had were a few old Communist leaders and German prisoners of war. It is out of the latter that they have recruited a large anti-Nazi orgapization that might form the basis for a new regime in Germany.

It is folly to assume that these prisoners were, at the outset, more pro-Russian than the hundreds of thousands of German prisoners of war, interned in the United States, are pro-American. All the early reports indicated that the Russians could not find anti-Nazis among the prisoners. But they went at the problem systematically. An excellent account of the whole process is given by Henry Cassidy in the current issue of the "Atlantic Monthly"—together with another report by James H. Powers showing what is not done here.

In this country we made a half-hearted attempt to isolate outspoken anti-Nazis, whose numbers are few. The Soviets, with more intelligence, isolated from the mass the obviously leading Nazis. They did not, like ourselves, put their prison camps in charge of commandants who could not speak a word of German and had no political concerns. As bit by bit they combed out the more obvious Nazis, who, there as here, had got themselves into positions of camp leadership, the attitude among the rank and file of German soldiers began to change.

In spite of the enormous shortage of newsprint in the Soviet Union, they were assisted by a big German-language weekly. The result is that today at least one hundred thousand German prisoners of war in Russia, including numbers of high-ranking officers, are vehemently anti-Nazi and resolved that there must be a new Germany, based, among other things, on the proposition never again to go to war against Russia.

Our argument has been that to propagandize and organize German prisoners of war is against the Geneva convention.

This is a dubious excuse for a lackadaisical policy. The Geneva convention does not prohibit propaganda amongst prisoners. And, if it did, it has been violated by the Germans. In the current "Harpers," William L. Shirer reveals that the German government, from its American propaganda bureau in Berlin, has been publishing a weekly paper for our prisoners of war, entitled "OK," and containing straight Nazi propaganda — anti-Semitic, anti-Negro, anti-trade union—all presented in the most friendly manner as an office for the enlightenment of our poor boys.

It should be noted that both in Russia and in Germany, this function has been taken out of the exclusive control of the military. No such process of re-education can be conducted without outside aid. The man who edits the German propaganda to our soldiers was educated in Dartmouth. Well, this country contains thousands of people who have been educated in Heidelberg, Bonn, and Berlin, and are left absolutely unused, in spite of the fact that they have consistently offered their services.

It may be understandable that we waited, but now that there is a policy, something should be begun, in a big, intelligent way, and immediately.

GALLUP POLL

Compulsory Savings?

By GEORGE GALLUP
Director American Institute of Public Opinion

PRINCETON, N. J.—Nine out of ten Americans think that war bonds represent a good investment, but a majority of the people in this country want to do their bond and stamp buying on a voluntary rather than a compulsory basis.

These are the facts which emerge from a survey taken by the Institute as the U. S. Treasury launched the Sixth War Loan Drive slated to run through December 16.

In connection with the attitude toward war bonds as an investment, the Institute had field reporters all over the country ask this question:

"Do you believe that war bonds are a good investment?"

The replies:

Yes	91%
No	5
Undecided	4

Some observers point out that the difficulty which the Treasury has encountered in the sales of Series E bonds could be overcome by instituting a system of compulsory bond buying.

The public, however, is not ready to accept such a proposal, preferring to make its bond and stamp purchases on a voluntary basis.

This is shown by replies given to the following question:

"Should all people receiving wages, salary or other income be required by law to put 10 cents out of every dollar of their income in war savings bonds and stamps?"

Yes	38%
No	58
No opinion	4

SENATOR SOAPER

We've just looked it up, and fact is 62 years ahead of Jules Verne's novels.

Are we to understand that when Hitler's janitor beats the rug it is being tenderized?

Passing the Hat Is PASSE

As the means of alleviating the financial distress of employees or their families due to sickness, misfortune caused by accident or death, the unsound, distasteful, never adequate practice of passing around the hat is fast being replaced.

The new plan brings increased employee efficiency, productivity and loyalty. For it provides freedom from fear by providing funds for meeting misfortune through Group Insurance, and repays management many times its cost. More than thirty thousand firms and ten million employees are enjoying its benefits.

May we tell you more? Just ask for booklet, "Passing the Hat." Write, or phone.

LIFE Insurance Company OF VIRGINIA

J. C. Howard, District Manager
1st Floor Healey Bldg.
phone WAlnut 0926

W. R. Toler, District Manager
Western Union Telegraph Co. Bldg.,
phone WAlnut 6282

Willis J. Milner, Jr., Manager
Georgia Agency
The 22 Marietta Bldg., phone WAlnut 2995

LOUIS BROMFIELD

Destructive Inventors

(Editor's Note: No Westbrook Pegler column is available for publication today.)

Yesterday I saw something which gave me the scare of my life. It was a quadruple Bofors antiaircraft gun. I watched it for nearly 10 minutes while the guns wheeled, raised and lowered, finding the range of planes that were out of sight above hypothetical clouds. There was no man within 10 yards of the big quadruple gun, yet it went on functioning, delicately, skillfully, with a terrible precision, being operated by remote control upon calculations provided through the workings of radar.

The gun was being put through final tests at the Navy ordnance plant at York, Pa., and much of its insides were uncovered so that you could see the appalling intricacy of its machinery, very nearly as complex as the insides of a human mechanism. There were boxes filled with intricate wires and small motors, all responding to the orders of a man who was nowhere near the gun. It was a beautiful thing, made of alloy steel and a dozen other metals, like a jewel, clean and shining. For one like myself, who is not mechanically minded, that shining machine was a thing of awe and wonder.

Thinking about it, the awe and wonder changed presently into fear—for myself, for the nation, for the whole world, because the machine ceased to be simply an intricate, almost living organism. It became a symbol of evil and wickedness. It was built not for creation or the benefit of mankind but for destruction. It represented something well over a hundred thousand dollars in money earned by the sweat of mankind, to destroy other machines which cost hundreds of thousands of dollars of money earned by sweat and hardship. The plant in which it was built cost nine million dollars, possibly to be abandoned after the war. Behind and around it worked nearly four thousand men and women whose physical and mental effort had gone into its creation. On every side stood other machines costing from twenty thousand dollars each upward. Their task was to cut metal, to fit the parts of the monster into each other to make possible the uncanny action of those four muzzles twisting and turning, raising and lowering, practicing to destroy and nullify what man earned, his peace and safety and tranquillity, his capacity to tend and nourish advances in civilization and eventually, perhaps to destroy the very opportunity and initiative and ingenuity which had given birth to this monster.

And behind all this—the plant, the men and women working there, the blighting taxes, the machine itself—lay another picture equally appalling, that of mechanical industry itself. At times it seems to me that we might well ask: "What has MAN wrought?" A world filled with social dissension, great cities where workers lead an existence which is scarcely any longer human, immense dislocation of economic and social forces, a world in which spiritual values and civilization in its best sense have been thrust aside in favor of a materialist world in which automobiles, plumbing and Bofors guns are regarded as measures of man's development.

It occurred to me that this shiny, intricate monument to destruction bore a curious symbolic resemblance to a monstrosity of the Old Testament—the Tower of Babel, another structure raised in defiance of God and the natural law. The significance of that ancient story eternally lies not in the fact that the workers were stricken with a confusion of tongues but that they were so stricken because, swollen with pride, they had set up man's defiance of God and natural law.

That wickedly beautiful Bofors gun was as much a symbol of man's destructive arrogance as the Tower, or of Ajax defying the lightning. If the human race cannot find a way out of war, it is doomed to be weakened and destroyed by the very instruments it has created. The bomber, the V-1 and the V-II, that Bofors gun—all these are merely hints of what is to come unless man mends his ways and subdues the very monster he has created.

What is the answer? That we need abler men to conduct our political and economy affairs, men of the caliber, ingenuity and ability of those who have created our terrible mechanical world with its destructive shift of values? Or is it the fault of the people who need greater understanding, less laziness, more intelligence? Or is it that every "civilization" by some natural law contains within itself the seeds of its own destruction and that we are already well along the ancient path of Egypt and China, Greece and Rome? I do not profess to know. I only know that we are well along the way toward destruction of all those values of the spirit, which add up to civilization. The confusion of social tongues has descended upon us, dividing us as the men who attempted the Tower of Babel were divided, in utter futility. The economic situation of a powerful nation like Great Britain has been wrecked, possibly beyond repair. It would seem that the human race of our time is being given its last chance and that it is up to mankind to find its way out.

Watching that wonderful and terrible gun, I could only think, "What a pity all that ingenuity, all that human effort, all that money could not have been spent on something built for the good of the human race—on food, on education, on genetics, on fighting disease and starvation, on breeding better men rather than making them worse or destroying them and all they have struggled toward for so many centuries."

I suppose in the end, it is up to you and me, and the millions of fellow sufferers. It is a gloomy prospect, the world being what it is. Indeed, it may be too late for this civilization to save itself.

OLLIE REEVES

Just a Rhyme a Day

"Sen. Barkley predicts federal taxes can be cut in half after the war."—News item.

Well blessed is he who tightly clings to hope, that hope which ever springs
To promise future happiness and helps us meet the strain and stress.
The jackass labors through the day with visions of a bale of hay
And men, alike, will toil and slave, deny themselves and grimly save
In hopes the time will come when they can see good fortune come their way.
We hope each war will be the last as people hoped it in the past,
And once we hoped for . . . you know what . . . two chickens stewing in each pot.
Two cars for all, so Hoover said; and then we pawned our shoes for bread
And little hopes from coast to coast, lay down and yielded up the ghost.
Alas for promises benign, we swallow sinker, hook and line
And now they say we'll see the axe applied with vigor to the tax.
Our brows are low, our heads are flat but we're too smart to swallow that
For some emergency will send the taxes on an upward trend,
Some gentleman in congress hall will pull his hair and loudly bawl
"Our country, bless her, I would die and join the angels up on high
"To help perpetuate her fame and add more luster to her name. . . .
"I hope you'll join me on this bill, may Heaven bless you if you will."
That bill, my friend, will hold a phrase to keep you toiling all your days;
It may appear a harmless thing but buried, somewhere, is the sting,
The same old stuff, and goodness knows it's older than the Pharaohs
But let us bravely hold our hope 'til congressmen run out of soap.

Today's Bible Reading

(The month between Thanksgiving and Christmas is National Bible Reading Month. To encourage renewed interest in the Scriptures, The Constitution is daily reprinting one chapter from the Bible.)

PSALM 46.

God Is the Eternal Refuge of His People.

God is our refuge and strength, a very present help in trouble.

2 Therefore will not we fear, though the earth be removed, and though the mountains be carried into the midst of the sea;

3 Though the waters thereof roar and be troubled, though the mountains shake with the swelling thereof. Selah.

4. There is a river, the streams whereof shall make glad the city of God, the holy place of the tabernacles of the most High.

5 God is in the midst of her; she shall not be moved: God shall help her, and that right early.

6 The heathen raged, the kingdoms were moved: he uttered his voice, the earth melted.

7 The Lord of hosts is with us; the God of Jacob is our refuge. Selah.

8 Come, behold the works of the Lord, what desolations he hath made in the earth.

9 He maketh wars to cease unto the end of the earth; he breaketh the bow, and cutteth the spear in sunder; he burneth the chariot in the fire.

10 Be still, and know that I am God: I will be exalted among the heathen, I will be exalted in the earth.

11 The Lord of hosts is with us; the God of Jacob is our refuge. Selah.

LEAGUE OF WOMEN VOTERS

Opportunity Knocks Again

Gov. Arnall has called another meeting of the commission to revise the constitution. Thus once again he has shown the courage and energy and vision that have characterized his leadership since he become head of our state.

The commission is composed of 23 able Georgians, outstanding in their particular fields. It is most important that all members of the commission be present at this final session.

Work of this character is often a thankless job. The public is rarely aware of the time and effort that go into such an undertaking. There is no member of the commission who was not already loaded with his own private affairs and public responsibilities. To assume the additional burden of studying the constitution of Georgia in order to recommend changes has been and is a big job. It may be that the commission tried to do this job in too short a time or without technical assistants who might have helped in matters of research and organization. However, there is enough ability and experience in the body itself to do the job properly if the final report is the work of the entire membership.

There are many differences of opinion among members of the commission. From the beginning certain ones worked to prevent any real changes from being made. On the other hand there were others who wanted a very complete revision which would correct most of the fundamental weaknesses of our present state setup. It is now clear that a complete constitutional revision will not be recommended. It is also clear that the commission will have failed unless it has the courage to recommend certain changes that are needed immediately. In his call to reconvene, the Governor has named three basic changes that are necessary now: (1) Limited home rule; (2) a merit system for state employes, and (3) constitutional prison board.

In articles that are to follow, we shall explain why the League of Women Voters believes that there is serious and immediate need for these three changes.

All members of the commission do not favor all three of these measures. But, whether they support the Governor's progressive program or whether they oppose it, it is imperative that every member attend the final meetings of this important body. These 23 citizens have accepted a heavy responsibility, and the people of Georgia expect them to take a clear and open stand on what they believe to be best for our state. A great opportunity rests in their hands, and it is rightly expected of them to make the most of it. Upon a wisely revised constitution the future strength and progress of Georgia will depend.

BOB HOPE

Welcomes Crosby's Return

ATLANTA.—Flash—Crosby is back on the air. Meat Packers Gazette please copy. You know Crosby, the Lionel Barrymore of songs. Crosby just got back from touring Scotland, England and France. It's amazing how much trouble he will go to to sell a few extra boxes of that cheese . . . but Bing really went overseas to entertain the troops. It's just a silly rumor that he was trying to find a golf ball he sliced out of bounds at Lakeside. Besides, it was last seen over Iceland. . . . But Crosby really enjoyed himself in France. It was so wonderful being in a place where people spoke of that famous American Frank and meant Roosevelt instead of Sinatra. . . . Of course, Bing has lots of fans who wear bobby socks too. It's just that their long underwear hangs down over them. . . . Some people compare Crosby's voice with Sinatra's voice. But that's ridiculous and absurd. They have entirely different styles of singing. Sinatra sings through his right nostril and Crosby sings through his left.

When HEAD COLD miseries make you feel like this

Quick... use this

For quick soothing relief to that heady, stopped-up feeling due to colds! . . . be *sure* to use Mistol Drops with ephedrine*. A few drops in each nostril help keep the nose clear and clean . . . help cool and relieve irritated nasal passages.

*CAUTION: Use only as directed

Copr. 1944, Stanco Incorporated

ROYAL ARCH GUNNISON

Goes Along on a Leyte Relief Mission Flight

(This is the first of two articles describing a flight with food and ammunition to relieve a GI outfit in the Philippines cut off by a Jap force. Royal Arch Gunnison was in the relief plane.)

SOMEWHERE IN THE PHILIPPINES—(By Wireless)—A trip in a "Biscuit Bomber" is no tea party—at least, not this one. A GI outfit had been cut off for five days inside the Jap lines and not only had their food run out, but they were rapidly firing away the last of their mortar and machine-gun ammunition. The Japs were moving up on them. Something had to be done—and done quickly.

At the same time I was sitting on a box table that served as an office for a supply transport colonel at Lt. Gen. Walter Kreuger's Sixth Army jungle headquarters when the phone buzzed. The story came in rapidly from field headquarters.

"Okay . . . okay. . . . We'll make the first drop in about three hours. . . . Think they'll be all right until then? . . . Okay . . . okay . . . Roger . . . over and out."

"Hey, Joe!" the colonel yelled at a tall, lean captain who was striding through the sand across to a camouflaged bamboo hut. "Here's your first job."

And that's how I happened to go on the first emergency supply drop made in the Philippines. Joe turned out to be Capt. Joe Turner, former Texas A. & M. football star and rancher from Marfa, Texas.

As we bumped up the winding, single-track road to the shoestring airstrip, Joe said, "There's our ship," and pointed out a grasshopper-like C-47 with a big brown camouflaged Jap truck backed up to the wide-open side door.

I glanced inside the C-47. Its broad board floor clear up to the pilot and radio cabin was covered with a double layer of three-foot long wooden crates wrapped with heavy rope. Each crate had a chubby parachute case on top. This was the 5,500-pound load of ammunition and food that shortly would be reinforcing those GI's dug in on a narrow ridge 50 miles across the island from us—if we could find the outfit and if we could get low enough to make the drop accurately and finally if the Nips didn't plug us before we got all the stuff out the door.

Capt. Turner pulled his long legs into the plane ahead of me just as the starboard engine coughed and roared out. The black-haired Texan turned to his three drop sergeants. "How many bundles," he asked. "Thirty-one, sir." "That means about eight runs over the target." He shook his head and turned to me, "Still want to go along?"

Above the roar of the engines I shouted, "Let's go!"

The skipper, Lt. Johnny Clote, also of Tulsa, came back and stuck his close-cropped head through the door. "Hey, Joe," he said, "put some ropes across this stuff to keep it from shifting when we take off. Then I want everyone forward. It's a short run on this strip and we're overweight."

As we taxied out to our take-off position behind P-38's and P-40's, two lanky ex-cowhands, Sgt. August Webber of El Paso and Sgt. Mitch David of Prescott, Ariz., and Missouri Farmer Sgt. Omett Wood fanned a rope network across the ammo bundles. It was an art the way they worked that rope over the cargo, and soon we were up and off the mat-covered runway, skimming bomb-twisted palm tops and out over a row of a dozen LST's that seemed to have spewed masses of gray-brown supplies onto the beach.

We headed north up the San Juanico straits and curved off across the low ridge that drops down into the rice-paddied American-occupied Leyte valley.

Our chubby, shirtless radioman, headphones over his ears, peered out of the cabin door and shouted, "Capt. Turner, base air control says to tell you the fighters that were flying cover for us on this mission have been diverted to intercept some bogies."

"That's just dandy—okay, tell 'em to forget it," said Turner. "This isn't the first time we've gone in without help," and Joe went back to join his two ex-cowhands and farmer in fitting the tin drop slide into the open door.

"We usually make a free drop (no parachute) with food from about 100 feet," Joe explained to me. "If the pilots are good they'll almost stall the plane over the target and the stuff doesn't get badly broken. We figure anywhere from eighty-five to ninety-five per cent recovery on our drops, and we dropped as much as 500,000 pounds of ammo at Cape Gloucester last Christmas time in six days."

They put the 'chutes on the ammo and the plan was to drop it from 150 to 300 feet with or without a stall over the target. Ours would be the first drop—but before nightfall this and two other planes would have made two trips each to leave the marooned G. I.'s with about 30,000 pounds of equipment with which to hang on.

Since we had no air cover—and with Jap planes known to be in the area—we hugged the tops of the palm trees, depending on our camouflage for protection. There's nothing fliers would rather shoot up than a clumsy transport.

Capt. Turner got out his map to show me approximately where we were scheduled to make the drop. It was at the crest of a ridge in the middle of a quarter-mile hairpin turn along a narrow mountain road. The road switchbacked several miles up from the beach.

"All we have to do is fly low enough to spot the difference between where the Japs leave off and our own boys begin," Joe noted. "They've been told to burn a purple flare on the ground at the spot where they want us to make the drop. Let's hope they got the message. I'd hate to give the Tojos all this ammo even if it won't fit their guns. Once we spot the flare, the trick is to unload and get the hell out before the word is passed to Nip fighters that we are loafing around the area."

"We'll swing out over the bay the first time and come in counter-clockwise on the Jap side of the ridge," he outlined. "Then we should be almost level with the tip of the ridge and can see the guys who need the stuff. . . ."

That was the plan, and Bob Milwee flew it just that way. We approached at about 400 feet—weaved up the narrow gorge. As we neared the top of the ridge a bright purple flare, caught for a few seconds, burned as vividly as an acetylene welding torch—then smothered into a gray smoke smudge.

This was it. We were to make the drop in the middle of a bomb-singed, high-grass meadow. But we had committed ourselves. Before we dropped anything we still had to make the circle over Jap positions on the far side of the ridge and over the Ormoc valley. The narrow muddy road was perhaps 500 feet below us as the valley opened up. It was spotted with Jap vehicles. A number of Jap soldiers with sprigs of bamboo in their helmet nets gaped up at us. We had come over the ridge so quickly we had surprised them. Not a shot was fired at us. And we had nothing with which to fire at them. In our transport there was only one firearm—a revolver belonging to Capt. Turner and it was lying useless on the stretcher against the wall of the ship.

I looked for Joe and the two cowboys and farmer to see whether they had noticed the Japs. They didn't have time. They were poised around the drop slide, awaiting the pilots' signal to "let 'er go!"

(To be continued)

25-GALLON ALL STEEL POT or TUB

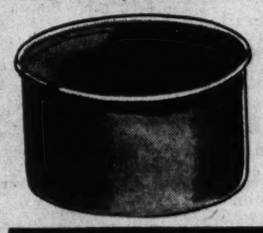

$3.50

Can be used for wash tubs or cooking purposes. 24 inches in diameter, 15½ inches deep, weight 20 lbs.

STEIN STEEL & SUPPLY CO.
295 Decatur St. (Cor. Bell St.) JA. 2110

"I'm not a shipping clerk... or a wrapper... or a salesman... But these days all store people have to pitch in and help... That's why I say...

"Be thoughtful when you do your Christmas shopping"

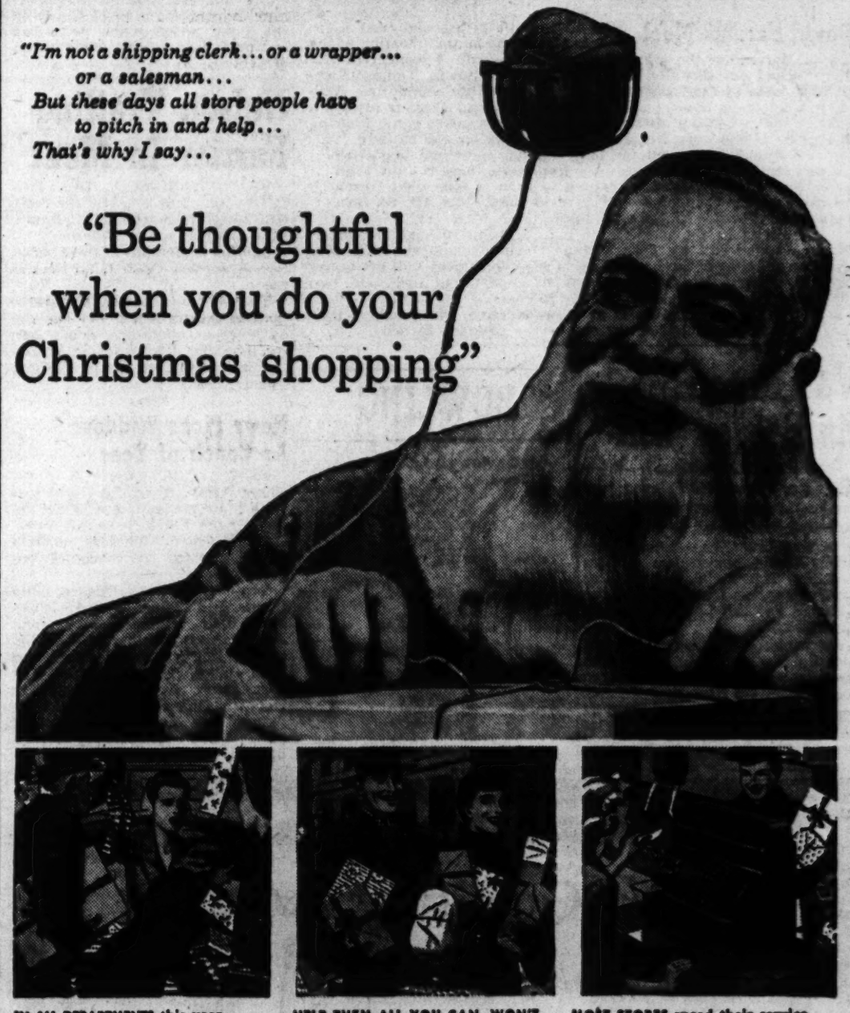

IN ALL DEPARTMENTS this year store people face problems of personnel, supply and delivery. With these difficulties *plus* the usual holiday rush they are working harder than ever to make your Christmas shopping successful.

HELP THEM ALL YOU CAN, WON'T YOU? Buy at less busy hours. Carry home as many purchases as possible. Make a detailed shopping list to save time at the counters. Remember to shop early and to shop patiently.

MOST STORES speed their service through the use of National Cash Registers located in convenient positions in every section. By letting Nationals take care of their sales transactions, they are able to give more people *better* service.

DURING the holiday season—and all through the rest of the year—Nationals are on the job, speeding service, protecting money, providing valuable records.

And in every transaction there's satisfaction on *both sides*—for National's fast accurate service protects user and public alike.

For months, store people have been working out ways to make your Christmas shopping quick, easy and pleasant.

Let's help them all we can. Let's put the Christmas spirit into our shopping this year by being *thoughtful* . . . by shopping early and shopping patiently.

National
CASH REGISTERS • ADDING MACHINES
ACCOUNTING-BOOKKEEPING MACHINES
THE NATIONAL CASH REGISTER CO.
511 Peachtree St., N. E.
Atlanta, Ga.
ATwood 3804 and 3805

ALL IN THE GAME
JACK TROY

Record Passing EN ROUTE TO MINOR LEAGUE CONVENTION AT BUFFALO, N. Y., Dec. 3.—Georgia Tech, making good on 11 consecutive pass plays and completing 28 out of 39 passes for the afternoon, directed an aerial attack at Georgia Saturday that few teams could have coped with. Tech made good on the first 11 pass plays, including laterals, and three passers figured in it. They were Red Broyles, George Mathews and Tex Ritter.

It didn't matter, really, who threw the ball, because Capt. Phil Tinsley, Tech's All-American end; Mathews or Charlie Murdock were going to get out there for the catch.

The more I think about Tech's passing, the more remarkable their record becomes. I remember that there was a lot of comment on the passing of Glenn Dobbs in the Sugar Bowl when Tennessee defeated Tulsa. Dobbs completed 11 straight in one series. But Dobbs, nor Tulsa ever had such a record as 28 completions in 39 attempts.

In other words, Tech missed only 11 passes all afternoon.

A lot of glory for a great job of preparedness naturally is reflected on popular Bobby Dodd, who was outstanding in the role of pinch hitter for W. A. Alexander, the Grand Old Man of the Flats. Coach Alex, who had to subsist on toast and tea for a week, couldn't make the trip to Athens because it would have been too much of a strain. He turned the team over to Dodd with implicit faith in Dodd's ability to break the Sanford Field jinx.

Tech played a cool and calculating game. George Mathews was the most disturbing factor on the Tech side because, as he played wide, Georgia had to spread to cover him and try to stop Tech's running, too. Well, it couldn't be done.

Mathews is going to be All-American back if he has a chance to play another full season. He is the finest pass receiver our section has seen in many years. Every time I see him play, I think more and more of the skill of Don Hutson. Mathews is a backfield version of Hutson in pass receiving. Naturally he has a long way to go to be as good as Hutson, but he is on the way. The boy has a lot of natural ability.

Red Was Hurt Frank (The Red) Broyles played in the Georgia game with an injured hip. Broyles couldn't punt but he did everything else. He had his best day of the year running and passing.

Broyles is, of course, the backbone of the Tech team. He directed the Jackets very smartly against Georgia, made no mistakes in generalship.

Followers of the Jackets find that Broyles, as a player, grows on them. Somehow he reminds me of Paul Richards. Paul wasn't flashy. Paul made everything look so easy that he appeared to be lackadaisical. But he wasn't. He was a great catcher at all times. Broyles doesn't look like a great football player in action, but if you'll follow him game after game you'll soon discover that he has plenty on the football.

Coach Henry Frnka, of Tulsa, paid tribue to Broyles Saturday. Frnka scouted Tech. Of Broyles, he said: "It's like having a coach on the field with Broyles directing the team."

Frnka was greatly impressed with the Tech passing attack. It reminded him of his own Tulsa team with Dobbs doing the throwing.

Army Had Line What a lot of observers knew all along is now an established fact. Army also has a line. There was a lot of pro and con conversation about the Navy having such a tremendous line and how tough it was going to be for the Army to handle it. The answer was supplied at Baltimore on Saturday.

After watching Army plough under Notre Dame, 59 to 0, in Yankee Stadium, I had an idea that it was one of the most powerful teams I had ever seen. So I didn't hesitate to stick my neck out and take Army all the way over the Navy. I had seen Navy bumble and fumble against Georgia Tech.

So when Army unleashed the old power against Navy and won, 23 to 7, I wasn't surprised, except that I secretly thought Army would win by a larger score.

Navy's Jenkins, a durable boy from Alabama, didn't last more than a couple of minutes. He wasn't in the best of shape to begin with and Army wasted no time adding to his woes.

Army rightfully is the national champion of football. It had been a long time since the Cadets finished ahead of their Midshipmen rivals, but there was no question about the superior team when Army made the grade.

A bowl team took a licking out in the southwest Saturday.

S. M. U. upset T. C. U., 9 to 6. The Texas Christian lads meet Texas in the Cotton Bowl on New Year's Day. But wins and losses don't count for so much in wartime football. It's the kind of football the teams play that really counts.

Notre Dame staged the year's best comback, rallying from the crushing loss to Army and knocking off their last three opponents. For the first time in history the Irish lost to both the Army and the Navy in the same season. They were the only losses.

David Harums Meet It is always interesting, and even amusing, to attend the annual meeting of the David Harums of the minor leagues of baseball. I wondered why they picked out Buffalo, but I should have known. Tommy Richardson, head of the Eastern League, is one of the committee. Anyway, a lot of us haven't seen Niagara Falls, and there is always a chance that a baseball man will come out of a poker game wearing a barrel. Going over Niagara in a barrel is an old pastime.

I intend to get out the long flannels sometime tomorrow and see the falls. All over New York state there is quite a bit of snow, and Niagara is reputed to be in a somewhat frozen state. Jerry Colonna would have to change his Atlanta line, to wit: Tough sledding; no snow.

Atlanta is in the market for half a dozen players. Manager, Hazen Cuyler will meet Earl Mann tomorrow and the extensive sessions relating to the acquisition of diamond talent will get under way in earnest. The Crackers need three-fourths of an infield, two outfielders and a couple of reliable pitchers.

If the Buffalo meeting is at all productive, the Crackers may begin the Southern League season as the pennant favorite.

Van Buren Stars As Eagles Win

PHILADELPHIA, Dec. 3.—(AP)—Ole Man Winter didn't even faze the Philadelphia Eagles today as a high-flying array of backs led by Rookies Steve Van Buren and Ernie Steele buried the winless Brooklyn Tigers 34-0, to remain in the thick of the free-for-all for the National Football League's eastern championship.

By winning, the Eagles climbed over the Washington Redskins into second place, a half game behind the pace-setting New York Giants.

As 13,467 fans shivered through sub-freezing weather, the Eagles pushed across markers in every period, racking up two in the third.

BOWLING

4TH SERVICE COMMAND LEAGUE

Yankees			Rebels		
Magee	83	74	Balkcom	69	100
Eleck	82	90	Goodwin	66	74
Evans	77	64	Dodson	79	95
Laitman	80	85	Riley	90	75
Hall	83	70	Hughes	88	111
Totals	405	383	Totals	392	455

Giants			Indians		
Hammond	90	68	Hooten	132	107
Palmer	82	73	Fox	70	79
Merrill	77	84	Miller	73	86
Allen	74	81	Hartnett	67	78
Totals	323	306	Totals	342	350

Wolves			Crackers		
Groves	87	87	Brown	62	84
Edwards	53	61	Volpe	98	81
Holman	87	83	Pryor	74	76
Clark, Sr.	65	80	Martin	75	87
Clark, Jr.	75	96			
Totals	366	407	Totals	309	328

Army Shatters Many Marks In Great Year

West Point Has 1st Unbeaten Team In 28 Seasons

BALTIMORE, Dec. 3.—(AP)—Just how good is the U. S. Military Academy football team which locked up the national championship yesterday by beating Navy, 23 to 7?

Some experts are rating it as one of the best ever to represent the Army, while others point to the lack of opposition due to the war and say the rugged, rampaging Cadets appear great only because of that lack, and perhaps could not dominate the peacetime fields.

But it's certain the gray-garbed lads are the greatest scorers in West Point history. Their 23-point total against the talent-filled Navy team was the fourth highest in the 45-game rivalry with the Middies, and ran the Cadet nine-game total for the year to 504—an average of 56 per game.

No team came close to them, although Navy made a game of it through three thrill-packed periods yesterday before the Cadets surged away to two quick touchdowns early in the last session.

$58,000,000 IN BONDS

A crowd of 70,000 which bought more than $58,000,000 in war bonds was awed by the Army juggernaut, with Plebe Fullback Felix (Doc) Blanchard and Halfback Glenn Davis at the throttle, went over, around and through the Middie forward wall which had been tabbed as the best in the land.

The conquest gave Army 23 victories, against 19 losses and three ties, in the long series with the Middies, clinched the national laurels and gave the Military Academy its first perfect season since 1916.

Along with the team crown, the Cadets wrapped up the national individual scoring laurels as Davis romped 50 yards for his 20th touchdown and 120th point in the final quarter, and Halfback Dick Walterhouse's three point-after-touchdown conversions ran his total to 47 in 59 attempts, erasing the old national record of 44.

As expected, Navy proved the toughest foe on Army's slate, the Cadet total of 23 points—on three touchdowns and a safety—being the lowest of the year for the victors. Army had only a dozen first downs to Navy's nine, but outgained the Middies 210 to 87 yards on the ground, and intercepted five passes as Navy completed seven of 20 tries for 91 yards.

Hal Hamberg, Navy's brilliant passing-running 150-pounder, wound up his grid career gloriously although on the losing side. It was his fine work which paced Navy to victory in 1942 and 1943 over Army as the Middies ran up a five-year winning streak in the Academy classic.

WAS REAL STAR

The little fellow played about 45 minutes, carried the ball 15 times and completed seven of 15 passes. He was a tower on defense, too, and the game might have been a rout but for him. Bob Jenkins, his alternate and Navy's No. 1 ground-gainer, was hurt in the opening minutes and he was sidelined except for a brief flurry in the final period when he tossed a single pass which Army intercepted.

Nelson Trailing Ferrier In Meet

SAN FRANCISCO, Dec. 3.—(UP)—Sgt. Jim Ferrier, the long ball hitter from the U. S. Army, shot another sub-par 70 today to retain his leadership in the $14,500 San Francisco Open Golf tournament.

The 70 gave Ferrier, the transplanted Australian, a 211 for the 54 holes of play—one stroke better than the 212 turned in by Defending Champion Byron Nelson, Toledo, Ohio.

News Picks Widdoes As Coach of Year

NEW YORK, Dec. 3.—(AP)—Three Army, three Navy and two Ohio State players were named today on the Daily News All-America with Carroll Widdoes, of Ohio State, selected as coach of the year.

The teams: Jack Dugger, Ohio State, and Paul Walker, Yale, ends; Don Whitmire, Navy, and John Ferraro, Southern California, tackles; Joe Stanowicz, Army, and Ben Chase, Navy, guards; Tex Warrington, Auburn, center; Les Horvath, Ohio State; Glenn Davis, Army; Bob Jenkins, Navy, and Felix "Doc" Blanchard, Army, backs.

Constitution Staff Photo—Pete Roton

THE GOING WAS ROUGH—Dinky Bowen (left), Georgia Tech's star running back, tells Claude Bond, Jacket trainer, he is okay and wants to see the rest of the game from his stretcher on the sidelines even if he can't play any more. The picture was taken right after Bowen suffered a knee injury in the Tech-Georgia game in Athens Saturday and was carried off the field by the routund Bond. It is thought Bowen's injury will heal in time for him to play against Tulsa in the Orange Bowl game.

Superbombers To Bring 9 Ex-Southern Stars Here

When the Second Air Force Superbombers, headed by Glenn Dobbs, clash with Charlie Trippi's Third Air Force Gremlins at Grant Field next Sunday afternoon in the AAF championship series, they will be playing their 14th game of the season and will be making their first southeastern appearance since they organized football in 1942.

Playing virtually a double schedule in one season, the hardy giants of the Rockies opened their long schedule on the first Saturday in September

The Superbombers played before 150,000 spectators, including 90,000 soldiers. Largest of the crowds were 28,000 at Lincoln, Neb., for the Superbomber-Iowa Seahawk game and 25,000 at Norman, Okla., for the Superbombers - Norman Zoomers.

SCORED 500 POINTS

The Superbombers rolled up a total of 500 points in their first 13 games to become the nation's highest-scoring team, a distinction wrested from them only Saturday when Army, which previously had 481 points, tallied 23 against Navy to jump its total to 504.

Winning ten games all the way from Spokane, Wash., to Sioux City, Ia., the Superbombers suffered two losses and a tie. They were nosed out by a touchdown by both the Iowa Seahawks and Norman Zoomers, and held to a scoreless deadlock by March Field.

Nine gridders who did their college football playing in the south are members of the 2AF's 31-man squad. Heading this list is the great Glenn Dobbs, Tulsa U.'s All-American from Frederick, Okla. Considered the greatest passer in football today, Dobbs starred in two All-Star games at Chicago, winning the most valuable player honors in 1944. His individual dual with Trippi here Sunday is expected to be the highlight of the game. Another Oklahoman is Don Fauble, 21-year old ex-Sooner fullback in 1942.

Returning to his home state will be big Ben Moye of Augusta, 225-pound 6-foot 1-inch tackle who played three years at Presbyterian College. One of the fastest linemen on the squad, Moye became the property of the pro Cleveland Rams of the National League before entering the service.

Two Texans on the squad, both from Longview, are Don Fambrough, former sophomore quarterback at the University of Texas, and Jack Baldwin, 6 foot 4-inch, 225-pound Centenary center. Fambrough should be remembered by Georgia Tech fans for he helped the Longhorns defeat the Engineers in the 1943 Cotton Bowl game.

OLE MISS STAR

From Ole Miss comes Tackle Ray Wisozki, 6 foot 1-inch, 220-pound sophomore star on Coach Harry Mehre's 1941 varsity. One of the south's finest tackles, he saw 45 minutes of blistering action against Tulane that season when a greatly outweighed Mississippi team made off with a smashing 21-7 upset victory. Another Mississippi triumph that stands high in Wisozki's memory is the 18-0 conquest of Georgia and Frankie Sinkwich. Ray played basketball and also threw the javelin.

Nick Kluta, former Florida end, had his greatest thrill on the gridiron the day the 'Gators beat Georgia, 18-13. Kluta started out as a sophomore tackle, but Coach Tom Lieb switched him to end and he's played a wing ever since.

From Alabama comes Don Avery, 245-pound former Crimson Tide freshman tackle, and from West Virginia is Ed Ulinski, ex-Marshall quarterback and captain.

Tickets for Sunday's Superbomber-Gremlin game are on sale at Muse's and Georgia Tech Athletic Association.

J. B. Woolfolk Cards Ace at Bobby Jones

J. B. Woolfolk had something to brag about after his round of golf with J. R. Strand, C. P. Brown and C. J. Cobb yesterday afternoon at the Bobby Jones course.

You guessed it. He scored a hole-in-one on the 140-yard No. 8 hole. Woolfolk used a five iron to play the shot.

Giants Edge 'Skins, 16-13; Paschal Stars

NEW YORK, Dec. 3.—(UP)—The New York Giants, "clutch club" of the National Football League, came through with a sudden touchdown thrust by Bill Paschal in the fourth period today, to defeat the Washington Redskins 16-to-13 and take over first place in the eastern division race.

Plunging over the three-yard line to put the finishing flourish on a sustained downfield march, Paschal, the team's top ground gainer, went over the goal line through a great gap in the center of the Redskin line.

The Giants, who have put on a stretch drive to overtake the early season leaders, the Philadelphia Eagles, still must defeat the Redskins at Washington next Sunday to clinch the title unless the Quaker eleven drops its finale to the in-and-out Cleveland Rams.

In winning today, they were put strictly on their mettle and came through brilliantly after Washington went ahead 13-to-10 with a 17-yard field goal by Joe Aguirre in the third period.

Sammy Baugh put on his best passing display of the season in an effort to keep the Redskins in the running and the Giants needed all the breaks of the game to win. It was anybody's ball game right up to the final whistle and only a holding penalty kept Washington from a tie.

With only two minutes left to play, Joe Aguirre kicked a field goal from the New York 39-yard line but the play was called back and the Redskins penalized 15 yards for holding. He then tried for a field goal from the Washington 48 but the ball just failed by inches to go over the cross bar.

SUPER BOMBERS, RANDOLPH CARDED

NEW YORK, Dec. 3.—(AP)—A "Treasury Bond Bowl" football game pitting the mighty unbeaten and untied Randolph Field Ramblers of Texas against the Second Air force Superbombers, of Coloradio Springs, Colo., at the Polo Grounds on December 16 was announced today.

In making the announcement the Sixth War Loan sports committee said admission will be through the purchase of war bonds, plus payment of $2 for Army relief purposes. The anticipated crowd of 50,000 is expected to contribute almost $80,000,000 in bond sales.

GRID RESULTS

SUNDAY GAMES

Ft. Pierce 7	Third Air Force 6
Giants 16	Redskins 13
Detroit 38	Boston 7
Bears 49	Card-Pitts 7
Bainbridge 13	Maxwell Field 3
Eagles 34	Brooklyn 0
4th Inf. Ft. Benning 9	Third Inf. 7
Gulfport AAF 13	Algiers Navy 12
Mayport NAS 26	Chatham Field 0

HAMILTON SHOOTS 50 POINTS HERE

Ralph Hamilton, former Indiana University star and now a member of the state champion A. S. F. Officers' quintet, demonstrated again that he is probably the greatest shot in basketball when he scored 50 points against the crack First Student Training Regiment of Fort Benning yesterday at Sports Arena.

Hamilton's team decisioned Benning, 67 to 62, but the score was secondary to the great exhibition put on by the young lieutenant from Conley. Ralph hails from Fort Wayne, Ind. He has been playing basketball ever since he can remember. In fact, his first toy was a basketball. Atlanta fans who haven't seen the "Hoosier Hot Shot" in action really have a treat in store for them.

Some of the best guards in this section have tried to stop him, but generally foul out in the attempt. If the defense holds Hamilton to 25 points they feel they have done a good job.

FILLY RULES THE TURF

Twilight Tear Named 'Horse of the Year'

NEW YORK, Dec. 3.—(AP)—Warren Wright's three-year-old filly, Twilight Tear, today was voted the "horse of the year" in the annual poll of 28 experts of triangle publications, publishers of the Daily Racing Form and associated newspapers.

Triumphant in 14 of 17 starts and winner of $202,165 in two years of racing, the "Tear," trained by Ben Jones, received 26 of the 28 votes. The other two were cast for the undefeated two-year-olds, Walter M. Jeffords' Pavot and John Marsch's Free for All.

In winning nine stakes during the season and earning $167,555 the queen of the turf lost only to Mettlesome and Adulator in her first start of the year at Hialeah, to Vienna in the Alabama stakes at Belmont and to Dare Me in the Maryland handicap at Laurel. In her last start she romped off with the Pimlico special by six lengths over Devil Diver.

In becoming the first filly in turf history to receive the "horse of the year" honors, Twilight Tear also was an unanimous choice as the best three-year-old, best three-year-old filly and best handicap filly or mare.

Other champions: Best two-year-old and best two-year-old colt, Pavot; best two-year-old filly, Busher; best three-year-old colt, By Jimminy; best handicap horse, Devil Diver; best steeplechaser, Rouge Dragon.

Gremlins Fall Before Hefty Ft. Pierce, 7-6

TAMPA, Fla., Dec. 3.—(AP)—Big Bill Daley proved to be a real All-American at Phillips Field today, pacing the giant Fort Pierce Navy Amphibs football team to a 7-to-6 victory over the Third Air Force Gremlins before an estimated 11,000 shivering fans. The Gremlins play Second Air Force in Atlanta next Sunday

His brilliant 61-yard touchdown run in the final 30 seconds of the first half, followed by Les Brucker's perfect placement for the extra point gave the Amphibs their margin of victory, and a perfect record of eight wins this season.

But despite fine individual performance, which far overshadowed the efforts of Charlie Trippi, ace of the Gremlins' ball-carrying brigade, the former Minnesota and Michigan All-American almost threw the ball game away in the final six minutes when he fumbled on the six-yard stripe and set the stage for the Gremlins' touchdown, a bullet pass from Trippi to Ted Cook. Guard Bob Ivory was the alert Grem who fell on the ball.

Unfortunately for the Grems, their placekick expert, John Seltenreich, was unable to overcome the twin handicaps of a rushing Fort Pierce line, and a brisk northeast wind, and his try for the tying point was far wide of the mark.

In the final analysis it was the bruising Navy line that won the ball game, and except for their one scoring opportunity the Gremlins never had a chance. They negotiated exactly 58 yards through the Amphib line, and made 36 yards through the air, by far their poorest performance of the season.

Bainbridge Unbeaten

BAINBRIDGE, Md., Dec. 3.—(AP)—The never-beaten Bainbridge football team completed its second straight perfect season today with two fourth period touchdowns which submerged the resolute Maxwell Field Marauders, 13-3.

Detroit Bumps Boston, 38-7

DETROIT, Dec. 3.—(AP)—The Detroit Lions, scoring freely in the first three periods, whipped the Boston Yanks, 38 to 7, here today in the season's final National League football game at Detroit. The Lions' fifth straight win assured them of at least a tie for second in final western division standings.

Halfback Elmer Heckney scored three of Detroit's five touchdowns, two on four-yard plunges and the other on an eight-yard pass from "Bullet" Bob Westfall, who pitched two other touchdown aerials.

"Flatfoot" Frank Sinkwich, wearing a guard to protect a broken cheekbone received in last week's game at Cleveland, served the Lions in a kicking role only, booting a first period field goal from the 23-yard line and adding all five points after touchdown. The eight points gave him a season total of 66 in his second year in the league.

Like 2 peas in a pod

This is a jigger of Four Roses in 1941...

This is a jigger of Four Roses today

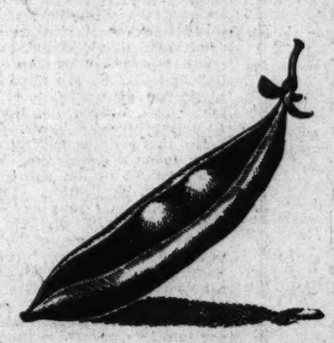

They are as much alike as two peas in a pod!

The quality of Four Roses has not been changed in the slightest. It is the same magnificent whiskey today as before the war.

• • •

To make your next drink *tops* in enjoyment, just say "Four Roses!"

FOUR ROSES

A TRULY GREAT WHISKEY

CEILING PRICES $4.29 4/5 QUART $2.69 A PINT

Four Roses is a blend of straight whiskies—90 proof. Frankfort Distillers Corporation, New York City.

Jap Drive May Aim At Chungking

Ledo-Burma Road Apparently Already Partly Neutralized

KUNMING, China, Dec. 3.—(AP) The Japanese offensive in southeastern China already has exploited certain weaknesses in the American-Chinese partnership and is testing the basic strategy of American help for China.

It is quite possible that the enemy, aiming at least for Kweiyang, will also strike for Kunming and Chungking and will attempt to offset the prospective opening of the Ledo-Burma road from India. The Americans may be forced to take extraordinary measures to save a tremendous military investment here.

CHUNGKING, Dec. 3.—(UP) The Chungking government today faced its gravest military and political threat of the eight-year war with Japan as enemy forces drove to Tuhshan, 80 air miles from the strategic center of Kweiyang, and well-informed sources said that the next 60 days might determine whether China will be knocked out of the war.

Generalissimo Chiang Kai-shek has been trading space for time, but he is running out of space now, and unless the Chinese armies hold Kweiyang until the Burma Road can be reopened China may be totally defeated and thus forfeit her place as one of the "big five" world powers who will make up the security council of the postwar world organization.

The Japanese already have partially neutralized the value of the Ledo-Burma road by their offensive against Chinese forces in the southeast, who were ultimately to be equipped with tonnages sent in over that supply link.

It is probable that the equipment and training expended on preparing the Chinese expeditionary force for the Burma road offensive would have saved southeastern China.

Brig. Gen. Frank Dorn, commanding the American force that trained and helped supply the Chinese expeditionary force, said in a recent interview that he hoped the Ledo-Burma road would be open by Christmas.

It is questionable, however, whether even a military junction along that route between the Chinese and the Allied forces working in from India will be effected by that time, and no one can say for sure when the first truck convoys will roll into China.

The Americans are preparing to go all-out, however, to make the highway work, and experts in logistics already are at the task of figuring how many thousand Chinese soldiers can be equipped and supplied by this route. This data is a prerequisite to plans for a Chinese training program.

Apparently the fundamental error in estimating the Chinese military situation was in making the road the first order of business. It now has become obvious that the American airbases in southeastern China were never secure, and the American program never got around to preparing the Chinese to protect them.

As a result the Japanese are now consolidating a virtual land link between Manchuria and Indo-China, and the U. S. 14th Air Force has lost its bases for its highly successful seasweps against Japanese shipping as well as for potential support of an American landing on the China coast.

Americans Ordered From China Provinces

CHUNGKING, Dec. 3.—(AP)—Japanese troops have attacked Chinese positions seven miles west of Tushan, 75 miles southeast of Kweiyang, in their deepest penetration of Kweichow province, the Chinese high command acknowledged tonight.

Tushan, formerly the terminus of the Kwaingsi-Kweichow railroad, is 35 miles inside Kweichow province, and is an important point on the rail line which now runs to Tuyun, about 35 miles north.

The enemy's last reported position was about 100 miles from Kweiyang.

The U. S. embasy here has advised American nationals in eastern Yunnan and northern and western Kweangis provinces to evacuate. Previously Americans and British in the danger zones in Kweichow and Hunan provinces had been ordered out. Yunnan is China's southwesternmost province. The embasy said about 100 Americans, mostly missionaries, were affected by the orders.

GREETINGS TO GEN. CHENNAULT—Maj. Gen. Claire L. Chennault, commanding the U. S. Army's 14th Air Force in China, holds Tayng Wong (left) and Toong Di after they had presented him with Christmas greetings from China's grade school children. Both are four years old, and just a little bit shy in the presence of rank.

1,000 Miles an Hour Seen by Air Marshal

NEW YORK, Dec. 3.—(AP)—Air Marshal William A. Bishop, of Canada, predicted today speeds in the air of more than 1,000 miles an hour within the next five to 10 years.

"Everything is obsolete compared to what is coming in the way of jet propulsion and rocket planes and possibly a combination of both," he told reporters as he boarded a plane at LaGuardia field for Montreal.

MORTUARY

MRS. MARGARET BAGGETT.
Mrs. Margaret Baggett, 87, of 20 Cheshire Bridge road, N. E., died yesterday at the residence. Funeral services will be held today in Douglasville, Ga., with H. M. Patterson & Son in charge. Surviving are three daughters, Mrs. N. C. McPherson Sr. and Mrs. Dora Bostwright, of Atlanta, and Mrs. Hal Mansfield, of Tampa; a son, Hoke Baggett, of Cincinnati, and several grandchildren and great-grandchildren.

ZACK LAYFIELD WOODALL.
Zack Layfield Woodall, of 1069 Cumberland road, N. E., the 16-months-old son of Mr. and Mrs. Marvin Russell Woodall Jr., died yesterday in a private hospital. Funeral services will be held at 11:30 a. m. today at Spring Hill, with Dr. Louie D. Newton and the Rev. Fred R. Chenault officiating. Burial will be in West View cemetery. Surviving, in addition to his parents, are a brother, Marvin Russell Woodall III, and his grandparents, Mr. and Mrs. Marvin R. Woodall Sr. and Mr. and Mrs. Zachary Layfield.

CHARLIE MELL JACKSON
Charlie Mell Jackson, veteran of World War I, died yesterday in a private hospital after a long illness. Funeral arrangements will be announced by Harry G. Poole. Surviving are three sisters, Miss Mary Jackson and Mrs. J. D. Payne, of Birmingham, Ala., and Mrs. Sam Morris, of Hattiesburg, Miss., and a brother, I. H. Jackson, of Atlanta.

BENJAMIN FRANKLIN THOMPSON
Benjamin Franklin Thompson, 85, of 503 Broyles street, S. E., died Saturday at the residence. Funeral services will be held at 1 p. m. today in Chestatee Baptist church in Hall county. Burial will be in the churchyard. The funeral procession will leave the chapel of J. Allen Couch & Son at 10 a. m. In addition to his wife, he is survived by a son, W. O. Thompson; a brother, T. J. Thompson, and several grandchildren.

LARRY TAYLOR
Funeral services for Larry Taylor, of 1606 Homestead avenue, N. E., who died Saturday at the residence, will be held at 3 p. m. today at Spring Hill, with the Rev. James P. Westberry and the Rev. J. Omer Jones officiating. Burial will be in West View cemetery.

Chinese Group To Visit Athens

ATHENS, Dec. 3.—Six Chinese agriculture specialists will visit the College of Agriculture at the University of Georgia December 4-6 as part of their countrywide tour to study agriculture, agricultural conditions, soil conservation, experiment station and agricultural extension work, farm credit and other technical fields of agriculture.

While in Athens, they will conduct a round-table discussion on "China and the Chinese Situation" at the winter meeting of the Athens chapter of Friends of the Land on Tuesday, December 5.

Three of the agriculture specialists are members of the Chinese Agricultural Mission to UNRRA; Nai-feng Chang, technical expert on soils and fertilizers; Chien-chih Yeh, agricultural economist, and Hsien-ta Chien, technologist on farm equipment.

Others are: Dr. P. W. Tsou, resident representative in the United States of the ministry of agriculture and forestry of China; Yichun Ku, acting vice minister of the Farmers' Bank of China; Chih Chen, soil conservationist of the Kansu Agricultural Improvement Bureau in China.

Fred Willis, of Omega, Killed On Reich Soil

ARLINGTON, Ga., Dec. 3.—Pfc. Fred Willis, of Omega, was killed in action on German soil in November, his sister, Mrs. Dempsey Tucker, of Willacoochee, has been notified.

Willis, son of J. Wilcher Willis, of Jacksonville, Fla., and the late Kathrine Chapman Willis, was inducted into the service in April, 1942. He was sent overseas in October, 1943, and was among the soldiers going into France on D-Day.

Willis has three brothers in the armed forces: Cpl. Chapman Willis, Fort Jackson, S. C.; Pfc. Donald H. Willis, somewhere in the Pacific; Pfc. Cecil Dwight Willis, somewhere in France. Other survivors are two sisters, Mrs. Dempsey Tucker and Miss Sara Willis, of Willacoochee, and six other brothers: Olga and James Alton Willis, of Tifton; William Harvey, Thomas and Elza Willis, of Alapaha; and Carl Willis, of Jacksonville, Fla.

Justices Named

ROCHELLE, Ga., Dec. 3.—The following named men have been named ex-officio justices of the peace in their districts: W. W. Blalock, Pope City; James J. Covington, Pleasant Grove; A. A. Gordon, Davis Mill; P. C. Johnson, Doublerun, and M. L. Jones, Seville.

Thomas Jackson, Appraiser, Dies

Thomas W. Jackson, 76, of 702 North Main street, East Point, retired real estate dealer and real estate appraiser for the First National Bank, died Saturday night in a private hospital after several months' illness.

Funeral services will be held at 4:30 p. m. today at Spring Hill, with the Rev. George M. Rogers officiating. Burial will be in West View cemetery.

Survivors include a sister, Mrs. Minnie Jackson Williams, of Spartanburg, S. C.; two nieces, Mrs. Charles Williams Nichols and Mrs. George M. Rogers, and two nephews, Ernest D. Durham and Thomas B. Williams.

Born in Cumming, Ga., he had conducted a business here for 45 years.

Typhus Fever Group

MONROE, Ga., Dec. 3.—Mayor E. L. Almand has named the following citizens to serve on the control committee for typhus fever: J. R. Nunnally, H. M. Arnold, R. E. Aycock, D. B. Launius, J. B. Williams, Marlin Whitley and Perry Mendel.

OFF THE RECORD — By Ed Reed

"The physical fitness program is fine but I wouldn't stress the wall scaling too much!"

Dr. T. L. Hornsby Dies; Rites Today

Dr. Thomas L. Hornsby, 76, of 2319 Cottage Grove avenue, S. E., retired Atlanta dentist, died Saturday night in a private hospital after being in failing health for four years.

Funeral services will be held at 3 p. m. today at Spring Hill, with Elder H. O. Nash and the Rev. John E. Cobb officiating. His nephews will serve as pallbearers. Burial will be in West View cemetery.

Besides Mrs. Hornsby, he is survived by a daughter, Mrs. Fred H. Stieglitz; a son, Dawson L. Hornsby; a sister, Mrs. Will Corley, of Chattanooga, Tenn.; four brothers, W. W., E. M., D. J. and Seaborn Hornsby; a granddaughter, Miss Nain Elizabeth Stieglitz, and a sister-in-law, Mrs. Nancy Jean Hornsby.

Born in Fulton county, he was graduated from Southern Dental College and practiced for 40 years before he retired five years ago. He served as a lieutenant in World War 1.

Berry Schools Awarded Sum for Hospital Land

ROME, Ga., Dec. 3.—Berry Schools in the condemnation proceedings heard by a jury in federal court here was given a verdict of $9,000 or $60 per acre for land on which the Battey General Hospital was built. Witnesses for the schools claimed the land was valued at $35,000, while the lowest valuation placed on the 160-acre tract was $8,500.

The case of Daisy Bell Brock, of Polk county, suing the Southern Railroad for personal injuries, was settled out of court.

In Atlanta It's The ROOSEVELT RESTAURANT
Greatest Food • Homelike Atmosphere • Quick Service
620 Peachtree St. at North Ave.

Lenak STUDIOS
PRESENTING
"Don" of Hollywood
Specialist in
Glamour Photography
Panchromatic Make-up
Your portrait is always the ideal gift for Xmas
Listen to "Musical Pictures," Monday thru Friday, 8:15-8:30 A. M., WGST.
Visit the South's Finest Studios
66 Broad St., N. W.
Near Junction of Peachtree & Broad

THERE'S ONLY ONE BETTER BUY IN BONDS
WAR BONDS
GLENMORE DISTILLERIES COMPANY
Incorporated
LOUISVILLE, KENTUCKY

RASHES
For soothing relief by external means, apply pure, emollient
CUTICURA SOAP and OINTMENT
Cuticura is mildly medicated, dependable, world-known. Start using Cuticura today! Buy BOTH at your druggist!

Western Auto
CHRISTMAS GIFTS!
Here Are Just A Few! Hundreds More! Come Early!

BELL-RINGER
Big TIE VALUES!
Priced to Clear Before Christmas
"UPTOWN" Includes swank hand-wovens. Reg. 95c 69c
"PLAZA" Smart colors and patterns! Reg. 55c 37c

Clearance
Weather-Sealed GABARDINE JACKET
Excellent quality at a big saving! No "guesswork" with this gift. He's sure to like its youthful snap, its practical weather protection & comfort!
Was $6.39 NOW $4.98

BIG Clearance!
Slashed Prices!
SWEATERS SAVE AS MUCH AS 50%
PULLOVERS Reg. $2.45 $2.29
COAT STYLES Reg. $1.89 $1.69
V-NECK VESTS Reg. $1.49 $1.29

BELL-RINGER
Reg. 95c 69c
52-GAME CHEST
A game for every week in the year. Old favorites, new hits.

BELL-RINGER
$1.49
FOOTBALL GAME
Grandstand thrills for arm chair gridders! Rated as best of its kind. 12x18" playing field. Complete.

Bell Ringer
Big 11-Inch INVASION BARGE Reg. 98c 69c

Bell Ringer
18-Pc. Fun to mold! CLAY SET 89c

BINGO Up-to-15 Players! 19c

16" WAR SHIP 89c

Bell Ringer
DART BOARD Use both sides! 79c

Bell Ringer
Adds Subtracts Multiplies
Jr. CALCULATOR Reg. 88c 69c

A NEW WESTERN AUTO STORE
NOW OPEN in.. EAST POINT
at 126-130 N. MAIN
FREE PARKING! Drive-in Service
STORE HOURS:
8:00 A.M.—8:30 P.M. Saturdays
8:00 A.M.—6:30 P.M. Other Days
All Merchandise and Prices Shown in This Ad Available at This Big New Store!

MARBLE GAME Reg. $1.45
5 different ways to play! With instructions. 23½"x13½". $1.19

BELL-RINGER
Leatherette Card Table
Walnut brown. Sturdy, modern design. Stores compactly.
$3.95

FITTED TRAVEL CASES
Fine leather! Waterproof lining! 11 swank fittings. $4.95
Steerhide: 10 fittings $6.79
Horsehide: 10 fittings $9.89
Lambskin No fittings $3.89
Add 20% Fed. tax to each item.

BELL-RINGER
only $7.45
COFFEE SERVICE
Lovely . . . and she'll love it! 8-cup size. Flameproof. Color trim. Mirror tray. 16x10".

280 PEACHTREE, WA. 8520
198 MITCHELL, JA. 2377
851 GORDON, S. W., RA. 2044
134 E. PONCE DE LEON, DECATUR DE. 7812
126-130 N. MAIN ST., EAST POINT CA. 6913
We Reserve Right to Limit Quantity. . . . All Merchandise Offered Subject to Stocks on Hand. If any Ceiling Price shown in this ad is higher than the actual ceiling price on that item in any of our stores, the correct Ceiling Price will be displayed in that store.

WESTERN AUTO STORES

Russian Poles Win Edge in Regime Row

Pravda Attacks Premier Arciszewski As Soviet Enemy

MOSCOW, Dec. 3.—(AP)—Reorganization of the Polish Committee of National Liberation into the provisional government of the Polish republic loomed today as Pravda attacked Tomasz Arciszewski, new premier of the Polish government in London, as "one of the worst enemies of the U. S. S. R."

Arciszewski "for many years was connected with the Pilsudski clique," the newspaper declared. It also attacked the London government's foreign and war ministers as "extreme Nationalists, Anti-Semites and Fascists."

The news agency Tass reported that a movement favoring formation of a provisional government in Lublin by the Soviet-sponsored Polish-Committee of National Liberation was "spreading throughout liberated areas."

Proclamation of a provisional government appeared likely before the end of the month.

De Gaulle in Moscow To Clarify 'Friendship'

MOSCOW, Dec. 3.—(AP)—Gen. De Gaulle told Moscow's French colony at an embassy reception today that he came to Moscow "to tighten and clarify French-Soviet friendship, not only for a victorious war but also in order to work together for a lasting peace."

Frenchmen of all ages and occupations gathered to meet the head of the French government, here for discussions with Premier Stalin, at the embassy.

De Gaulle, smiling, bowing and shaking hands, gave each guest an individual greeting. In an impromptu address, he said he was especially happy to know the French citizens here "when we see the dawn of victory now."

His second meeting with the Soviet premier occurred at a long luncheon today, after which, accompanied by Foreign Commissar Molotov, he attended a special performance by Russia's leading singers and dancers at the Bolshoi theater.

76 Per Cent Repaid U. S. On Surplus Goods

WASHINGTON, Dec. 3.—(AP)—Four government agencies disposed of $26,772,000 of surplus war property during October at 64.7 per cent of its cost or appraised value.

W. L. Clayton, surplus war property administrator, said the October disposals brought the total for the five months since June 1 to $111,779,000 at 76.1 per cent of cost or appraised value.

Comforts
As It Relieves Miseries of CHILDREN'S COLDS

Here's the modern treatment most young mothers now use to help relieve muscular soreness, congestion and irritation in upper bronchial tubes, and coughing from colds: You just rub Vicks VapoRub on throat, chest and back at bedtime, and right away, VapoRub . . .

PENETRATES to upper bronchial tubes with its special medicinal vapors.

STIMULATES chest and back surfaces like a warming poultice.

For hours VapoRub keeps on working and invites restful sleep. Often by morning most of the misery of the cold is gone. Remember this, Mother . . . ONLY VAPORUB Gives You this special penetrating-stimulating action. It is time-tested, home-proved, the best known home remedy for relieving miseries of colds. VICKS VAPORUB

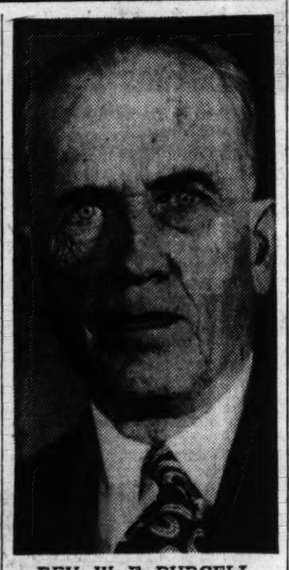

REV. W. E. PURCELL
Raises Chickens

20,000 Chickens —and Pastor Is Vegetarian!

By DR. THOMAS M. ELLIOTT.

Since the earliest days of the church it has been customary to link together Methodist preachers and chickens, like ham and eggs or pork and beans. There is nothing notable about that. But for one Methodist preacher to be linked up with 20,000 yellow-legged 2-pound friers is another story. This is the story.

The Rev. William E. Purcell, hero of this story, is pastor of the five wide-awake Methodist churches in the Holbrook circuit up in Cherokee county, and is now beginning his fourth year, with all obligations for the year just closed overpaid and a bonus for the pastor.

Born among the Holbrook circuit folk 58 years ago, Purcell is the man they wanted, so they asked for him.

"I preach and work with the people I grew up with," said he. "We are just simple country people. I work with every interest that will help people live better physically, mentally and spiritually. Come up to our camp meeting next year, and we will show you some of the inside of real country living."

VEGETARIAN

Here's an inconsistent feature about Purcell, the Methodist parson with 20,000 chickens: he is a strict vegetarian. Purcell's plantation has 500 acres, with eight tenant families, all white, some of whom were born on the plantation 37 years ago. There is an ideal partnership, and labor troubles are unknown.

In addition to raising 32 bales of cotton this year they canned 1,100 pounds of beef last week, and right now are working on two mammoth hogs killed during the weekend cold snap.

Now about those 20,000 chickens: During the past year 16,000 yellow-legged chickens were raised. An additional brooder house is now under construction that will care for 4,000 more. No chicken is sold or killed under two pounds in weight.

"We have good, warm houses to live in and everybody is comfortable, out of debt and happy," said Purcell.

Purcell joined the North Georgia Methodist Conference in 1911. Three of his six children are in the armed service of the nation.

That Purcell might not find time to loaf on the job, other interests and duties have been heaped upon him by citizens of his section. He is deputy supervisor of the county soil conservation program, district war bond chairman, Red Cross chairman, a member of the county food planning committee, and a member of the county co-operative movement. As a final task assigned him Purcell says he is chairman of the district rat-killing brigade.

RUPTURED?
SEE THE DOBBS TRUSS
• BULBLESS • BELTLESS • STRAPLESS
It holds the muscles in place with a CONCAVE Pad. It has a cross body pressure which holds just like your hand. Nature teaches you not to force a bulb or ball in the rupture, thus spreading the muscles farther apart. Sanitary. Cool. Durable. Economical. Examination and demonstration free. No charge for adjustment. Call or write for literature.
DOBBS TRUSS APPLIANCE COMPANY
360 Peachtree Arcade, ATLANTA 3, GA. Tel. MA. 2496

BRITT IS FIRST 'TRIPLE THREAT'

WASHINGTON, Dec. 3.—(AP)—Capt. Maurice L. ("Footsie") Britt now has the Distinguished Service Cross to go with the Congressional Medal of Honor and the Silver Star.

The War Department, announcing the latest award today, said Britt is believed to be the first soldier in this war t owin all three awards. Britt, who made football fame at the University of Arkansas and later as a pro with the Detroit Lions, is a resident of Lonoke, Arkansas.

The infantry officer is on terminal leave, preparing to retire from the Army. He lost his right arm and suffered other wounds in the Italian campaign.

GREECE

Continued From First Page

ers of the extreme left as preparing the way to civil war, which would be a mortal misfortune for our country."

DECLARATION OF POLICY

(Papandreou said his proclamation disbanding the Communist EAM militia and other guerrilla organizations was in accordance with a "declaration of policy" to which all factions had agreed unconditionally.

(Then, he continued, the Leftists demanded disbanding of armed units which constitute the nation's original army.

("We answered that these units constitute the original army, that the war is still going on and that these units are the only military formations with which Greece can share in the common Allied struggle until our regular army is organized. Above all, we declared that this opinion is shared by the British government and the Allied command.")

STREETS PATROLLED

British Sherman tanks, scout cars and armored cars patrolled the streets of the Greek capital, and RAF and Hellenic Air Force and U. S. transport planes circled over the city this afternoon. Large crowds assembled outside the U. S. embassy.

Papandreou forbade a scheduled EAM Communist demonstration today, but the EAM's central committee nevertheless called one for 11 a. m., and ordered a general strike on Monday.

By 10 a. m., gray-clad civil police surrounded the approaches to Constitution Square while four British armored cars waited in the square.

SHOOTING BEGINS

The shooting began when, breaking through the cordon at a few places, the crowd surged forward on the government palace before the tomb of the Unknown Warrior with their banners unfurled. Alongside the Communist flag and blue and white Greek ensign carried by the demonstrators waved the Stars and Stripes and Union Jack.

The policemen hesitated before pulling back the bolts of their guns, and then agitatedly began to fire over the heads of the demonstrators, women and children among them.

The people flopped down like cards. I saw some hit by stray shots. Onlookers scattered to the shelter of doorways.

British armored car troops still did nothing. They did not fire a single shot so far as I could see.

DEMONSTRATORS RISE

One of two braver demonstrators rose from the prostrate mass of people, but were shot down. I saw one man raise a Greek flag high over his head, then fall.

After five minutes of steady fusillade, the police ceased fire.

Most of the first wave of demonstrators took advantage of the pause in the shooting to run, leaving several wounded and dead persons lying in the road among tattered banners.

SHOUT "DEMOCRACY"

After ambulances picked up the fallen, and policemen took cover behind lamp posts and pillars with guns at the ready, the angered crowds massed once more, shouting "democracy."

They surged forward again. The police again opened fire, with less shooting this time. The demonstrators broke through in a straggling crowd.

The crisis took shape rapidly when all six of the left wing cabinet ministers resigned yesterday, protesting the demobilization order and announcements that Lt. Gen. Ronald Mackenzie Scobie, British commander of Allied troops in Greece, would stand beside the present constitutional government of Papandreou until it had formed a home guard and was able to hold free elections.

(In London, Prime Minister Churchill announced Saturday night that Britain was giving her full support to the Papandreou government.)

An empty house is more expensive than a Want Ad in The Constitution that will rent it.

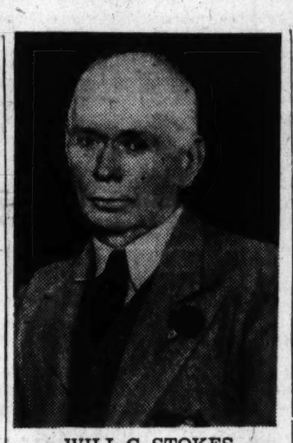

WILL C. STOKES
Dies Unexpectedly

Will C. Stokes, Former Solon, Dies in Twiggs

Will C. Stokes, of 522 Peachtree avenue, N. E., member of the realty firm of D. L. Stokes & Company, Inc., former representative from Twiggs county in the general assembly and widely known in political circles, died unexpectedly early yesterday at the home of his brother, E. Y. Stokes, in Jeffersonville after attending the Georgia-Tech game in Athens.

Born in Twiggs county, he was educated in the public schools, Mercer University and University of Valpariso, in Indiana.

As a young man he entered the teaching profession and taught in Twiggs county schools, points in north Georgia, Perry, Fla., and was superintendent of Summerlin Institute in Bartow, Fla. He gave up teaching in 1914 and entered politics, serving for 12 years as clerk of Twiggs county superior court. Later he was elected to the legislature from his home county.

He was interested in agriculture and was responsible for organization of the Second Federal Farm and Loan Association in this state in 1916. With two others, he started the program of diversified farming in Georgia which has become nationalized. He was at one time an executive in the U. S. Department of Agriculture for the southeastern district.

Survivors include a brother, D. L. Stokes, of Atlanta, and three sisters, Mrs. Hamp Riley, of Macon; Miss Elva Jeanne Stokes and Mrs. S. F. Mayer, both of Atlanta.

Funeral services will be held at 1 p. m. today in Prospect Methodist church, near Jeffersonville.

Air-Land Push Shoves Nazis Back

ROME, Dec. 3.—(AP)—British Eighth Army troops advancing through the Po valley on a broad front northeast of Faenza have driven to within two miles of Russi, junction city astride the main Ravenna-Faenza highway, the Allied high command announced today.

Supported by more than 2,500 planes of all types and strong tank formations the British drive started yesterday and the Germans were forced back toward Russi between Albereto and the Montone river. The retreat cost the Germans their last footholds on the west bank of the Montone. The Allied communique said the Germans were trying to establish a line along the Scolo via Culpa canal just south of Russi.

Wife Agrees To Rear Hubby's 'Mistake' Child

PHILADELPHIA, Dec. 3.—(UP) Mrs. Raymond Fasy, daughter-in-law of Mrs. Rose Whitehouse, 44, whose husband, Pfc. Arthur, 29, returned from Newfoundland with a 10-month-old daughter borne him by a nurse there, said today that the soldier's wife had agreed to rear the child.

Mrs. Fasy, wife of Mrs. Whitehouse's son by a previous marriage, quoted her mother-in-law as saying she had forgiven her husband for his "mistake" and admired him for taking the child, Geraldine, when told it was his.

Whitehouse said on his arrival that Geraldine's mother did not want her and that as far as he was concerned "she's dead."

Byrd, on War Front, Appeals for Production

LONDON, Dec. 3.—(AP)—R. Adm. Richard E. Byrd, polar explorer who staked America's claim in the Antarctic, broke a long self-imposed public silence today to pay tribute to the Army's GI Joes and to urge on their behalf full production support by the folks back home for a war "a helluva way from finished."

His appeal answered the speculation, "Where's Byrd; back at the South Pole?" for he turned up, instead, on the European battlefront where he is making a study of how the tactical air forces support the fighting ground troops. This may be helpful in the Pacific theater where the admiral twice has been on aviation duty.

Scout Meeting

VIENNA, Ga., Dec. 3.—The Rev. Judson Jackson will be guest speaker Monday evening at a joint meeting of the Dooly and Crisp county Boy Scouts. A supper will be served at the community house in Cordele preceding the meeting

Millions have used—
PAZO for Simple **PILES**
Relieves pain and soreness
There's good reason why PAZO ointment has been used by so many millions of sufferers from simple Piles. First, PAZO ointment soothes inflamed areas—relieves pain and itching. Second, PAZO ointment lubricates hardened, dried parts—helps prevent cracking and soreness. Third, PAZO ointment tends to reduce swelling and check bleeding. Fourth, it's easy to use. PAZO ointment's perforated Pile Pipe makes application simple, thorough. Your doctor can tell you about PAZO ointment.
Get PAZO Today! At Drugstores!

TODAY'S CROSSWORD PUZZLE

ACROSS
1 Mold beforehand.
8 Astraddle.
15 Narrator.
16 Married persons.
17 Greed.
18 Classifiers.
19 Citrus fruits.
20 Ornament.
22 Scottish explorer.
23 Egyptian goddess of abundance.
24 Lay away.
25 Intellect.
26 Burmese wood demon.
27 Long-legged bird.
28 Ethiopian long-horned cow.
29 Huge animal.
31 Carousals.
32 Part of a ladder.
33 Luzon natives.
34 Unit of time.
37 Superabundance.
41 Nautical command to stop.
42 Pipes.
43 Spread for drying.
44 Signify preference.
45 Hindu three-stringed instrument.
46 Professional poet.
47 Strong beverage.
48 Board framework used in mines.
49 Intent reader.
50 Small armed vessel.
52 Substitute for ivory.
54 Strawberry-like fruit.
55 Sacred precinct of ancient Greece.
56 Sowing.
57 Declare.

DOWN
1 Confection of nuts and sugar.
2 Amendment.
3 Dweller east of Babylon.
4 Anxieties.
5 Himalayan monkshood.
6 Feudal jurisdiction.
7 Handling.
8 Classify.
9 Minute botanical body.
10 Ripped.
11 Groove.
12 Bohemian iron-ore sand.
13 Unsettle.
14 Ancient two-wheeled chariots.
21 Stupid person.
24 Small table.
25 Swamp.
27 Shift to the side.
28 Gaiters.
30 Non-poetic language.
31 Horse.
33 Kind of artificial stone.
34 Barbarians.
35 Turned inside out.
36 Chains.
37 Inversion of stitches in knitting.
38 Relating to the eared seals.
39 Screen behind an altar.
40 Speech.
42 Edible Atlantic fish.
45 Blot.
46 Insect injurious to plants.
48 Clusters on the fronds of ferns.
49 Splendor.
51 Place of repose.
53 Irritate.

Solution to Saturday's Puzzle

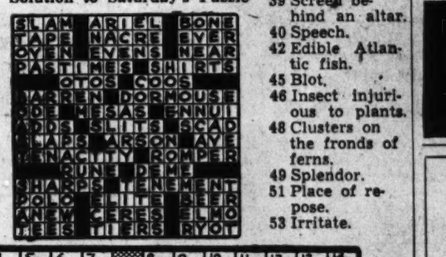

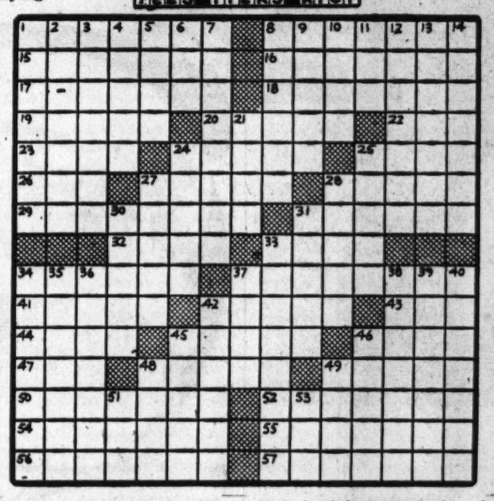

Committee Organizes

LOUISVILLE, Ga., Dec. 3.—A recently appointed committee of a "better town and homes committee" from the local Kiwanis Club is duly organized and will work in co-operation with the citizens of the town, including council and civic clubs. The plans call for many improvements and additional enterprises for the town.

Patton Decorates Atlanta Colonel

Col. Helmuth E. Beine, supply officer of Gen. Patton's Third Army, has been decorated with the Bronze Star for meritorious service, according to a notice from the War Department received by his wife, who resides at the Georgian terrace.

The notice said the decoration was bestowed by Gen. Patton for Col. Beine's brilliant performance during the Normandy campaign. Helmuth has been in the Army for 27 years. For services in the first World War, he was awarded the Silver Star, the Croix de Guerre and the Purple Heart. In the early twenties, he was stationed at Fort McPherson.

An empty house is more expensive than a Want Ad in The Constitution that will rent it.

War Fund Overpaid In Floyd County

ROME, Ga., Dec. 3.—William E. Wimberly, general chairman of the Floyd County War Community Fund drive, announced today "with all subscriptions in a few belated pledges paid, the total should run between $52,000 and $53,000. The quota was $50,000."

In expressing his appreciation to all those who helped make the drive a success Wimberly pointed out that Floyd county citizens have responded to every call made upon them and that this magnificent record has been maintained in the present drive.

CINDERS For Driveways
In Truck or Carload Lots
JONES & HARDIN MA. 1189

GOOD INSURANCE COSTS NO MORE
Logan Clarke Insurance Agcy., Inc.
EST. 1921
First National Bank Bldg. WA. 9730-9731

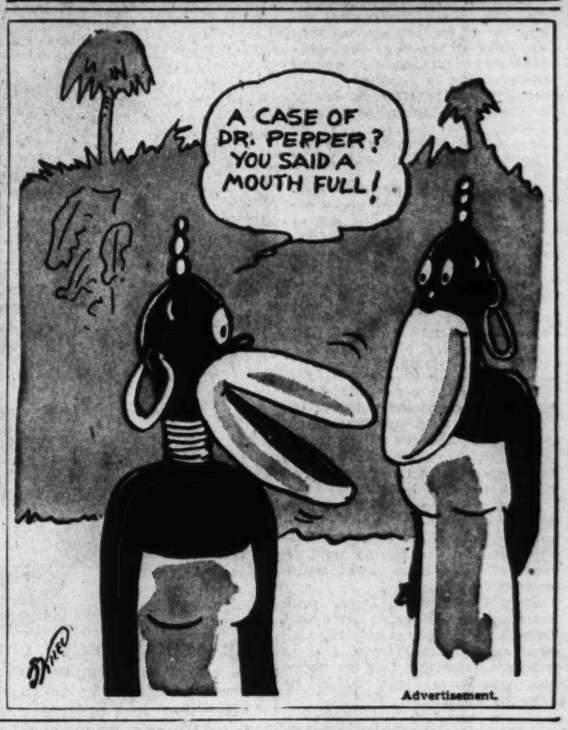

Advertisement.

YOU, TOO, CAN BE A HOME OWNER!
LET US SHOW YOU HOW EASILY IT'S DONE

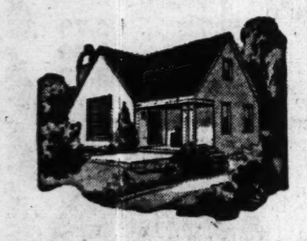

WISHING and idle thinking will not bring the comfort, joy and peace of mind that comes with home ownership! But, with a little action, you can own your home as well as your neighbor does. Doubtless we might have helped him. Our low-cost—one-cost—home ownership plan—has made thousands of Atlanta people happy home owners . . . We dare not urge you, we're only suggesting that if you want to own a home—pick it out and bring your financing problem direct to us.

Buy for Less Than Rent

Whether the house is large or small, here is an example. Through The Peoples Bank you can buy the average house renting for $32.50 with 180 monthly payments of only $21.10 . . . Yes, it is cheaper and more satisfactory to buy a house through this bank than to rent—figure it out!

WE MAKE PERSONAL LOANS
They Cost Only $6 a Year for Each $100 Borrowed
Regardless of the necessity, you can borrow $60 to $5,000 here on your automobile, real estate, furniture, personal note, diamonds or other security. Pay it back monthly. You get the amount you want. No deductions or special fees. When you need money come to this bank—you'll find a cordial reception and co-operative understanding of your problem.

The PEOPLES BANK of ATLANTA
80 MARIETTA ST., NW.
PERSONAL AND BUSINESS LOANS
. . . $5 ON SAVINGS . . .
Thrift Is a Sinew of Success—We Give 20 Checks for $1.00—3% on Savings

Another big rush on Long Distance lines this Christmas

It was a big rush last year. It may be even bigger this Christmas.

So please help keep Long Distance lines clear for essential calls on December 24, 25 and 26.

War still needs the wires—even on holidays.

SOUTHERN BELL TELEPHONE AND TELEGRAPH COMPANY
INCORPORATED

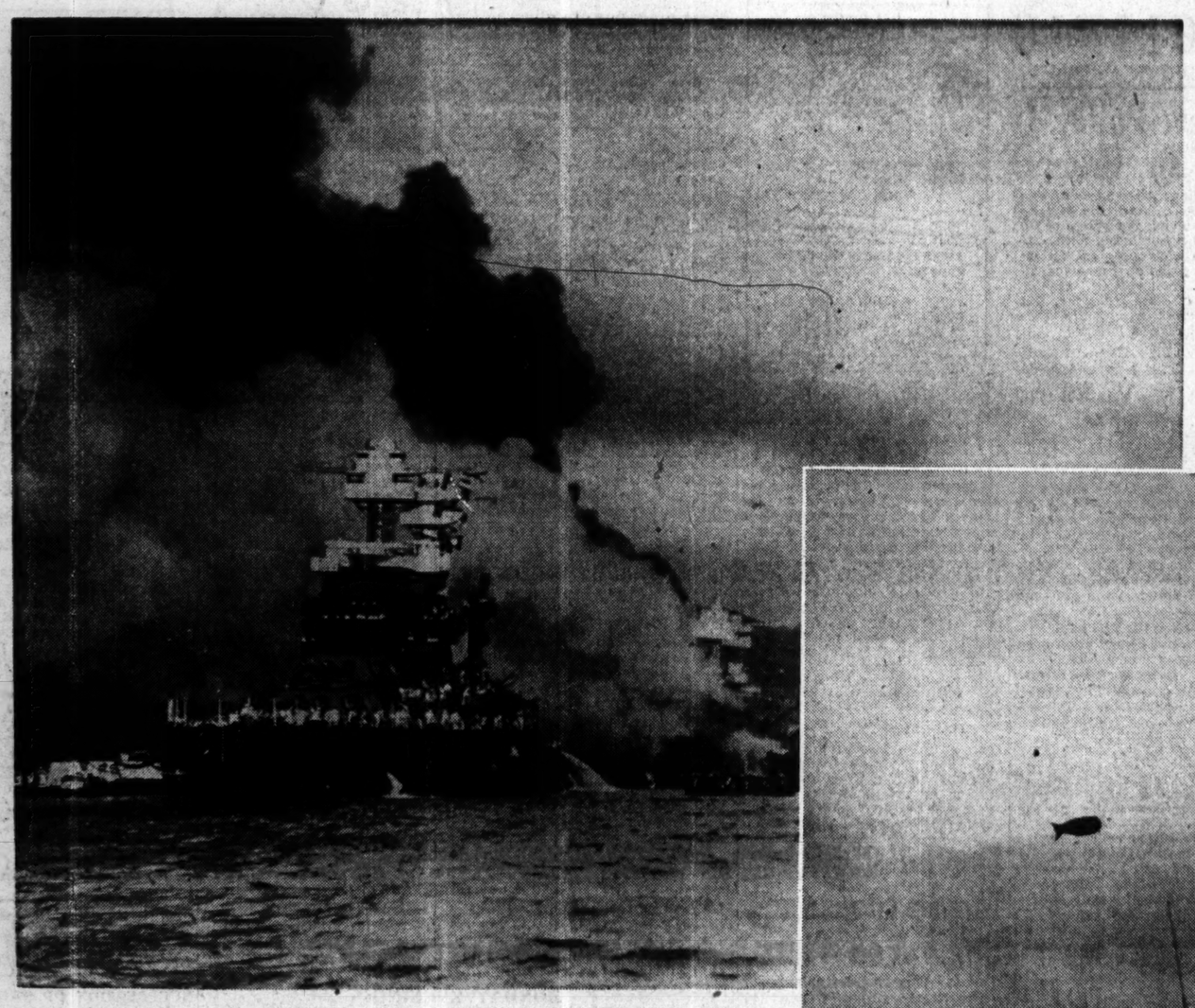

Left, Pearl Harbor after Japanese attack in 1941
Below, U. S. Naval Task Force, June, 1944

Official U. S. Navy Photographs

"65,000 Ships have slid down the ways...

"We have close to 100 Carriers...

"More than 45,000 Pilots... fly more than 24,000 Combat Aircraft...

"Statistics on the size and achievement . . . are impressive and growing more so. They are cause for pride, but by no stretch of the imagination can they be considered cause for overconfidence. In the Pacific, we are dealing with vast differences and a stubborn foe. What we have done must not be compared with what remains to be done. The greatest part of our job lies ahead . . ."

Aubrey W. Fitch

Vice Admiral, U. S. Navy

Navy Day Speech in Atlanta, October 27, 1944

After 3 Long Years, We Stand Ready to Avenge the Attack on Pearl Harbor . . .

RICH'S

Glimpses of HOLLYWOOD

Lauren Bacoll Misses Broadway

By INGRA ARVAD.

HOLLYWOOD.—Lauren Bacall will leave for New York the moment she finishes "The Big Sleep" opposite Humphrey Bogart. She says that she wants to get back. She loves Hollywood, but after being out here for a year, she has missed Broadway and wants a chance, between pictures, to be there for a while. Incidentally, her latest picture, "To Have and Have Not," is proving to be a countrywide hit.

When Frances Rafferty and her husband, Maj. John Horton, build their Hollywood home after the war, it will be furnished with knick-knacks and furnishings from Italy. The major, now there, has written Frances he's buying all kinds of odd pieces and is shipping them back to her.

Service men are not the only ones to hang titles on our glamor gals. The stage crew of "Without Love" has unanimously chosen Katharine Hepburn as their "First Choice for a Companion on a Desert Island." Reason? She's such a good cook! Every afternoon at four those working on the set have tea, cakes and sandwiches, and Miss Hepburn's cake is the best they've ever eaten, they say.

Bette Davis is once again herself. After "Mr. Skeffington" and "The Corn Is Green," in both of which she wore character clothes, she now returns to her own figure, her own hair, her own beauty and a glamorous wardrobe in "Stolen Life." Orry-Kelly will design and supervise the making of her clothes.

It seems very likely that the first picture Clark Gable is going to do will be produced by Sam Zimbalist. It is the story wherein Clark will play a man in the Merchant Marine who meets and falls in love with a librarian in San Francisco. Right now, the script is titled, "Clark Gable in 'Every Port.'" I hope they don't change it. To the girls thereof, a Gable in every port would be a dream-world reversal of the sea-going saw, "A girl in every port."

"The Green Years" is difficult to cast, and the producer—in this case also Sam Zimbalist—said jokingly the other day, "Maybe if we take long enough writing the script, Jackie Jenkins will take the part." Jackie is now about six and the script calls for a boy of about 16 or 18.

"Laura" is the best detective picture to be released in years. Gene Tierney never played as well nor looked as pretty, and Dana Andrews has his best part up to date. Clifton Webb, the Broadway actor, is refreshingly different and a great asset to movies. Hollywood should hold onto him this time. "Laura" was a picture which had tough going. Rouben Mamoulian directed it the first two weeks, but Darryl Zanuck didn't like the material, so Producer Otto Preminger took over and turned out a sensational salvage job which is grossing far more than Zanuck ever hoped it would.

Talked to Alexis Smith, who was reminiscing about her wedding four months ago. At the time, she was so excited about the impending ceremony that she couldn't eat for a week beforehand, and, "on the morning of the big day," she said, "I went downstairs at about 9:30 in the morning and mother hardly noticed me because she was so busy preparing for the reception. I felt absolutely sick and went back to bed and about 11:30 mother came up and said: 'You've got to get up; it's your wedding day.' I shook my head and said, 'I don't want to get married. I'm sick.' But around two o'clock I felt better and we had the most beautiful wedding you could imagine."

Alexis is starring opposite Errol Flynn in "San Antonio."

"Heaven Can Wait," the Ernst Lubitsch picture which was such a success in America, has been refilmed with dubbed-in French for overseas showing. The only star in the cast who was able to speak her own lines was Gene Tierney, who is a very accomplished linguist.

If Danielle Darrieux arrives in Hollywood—as many people are expecting after her clean bill of health from the French government—she'll find Universal waiting for her at the station. If you remember, she upped and left Hollywood after signing a three-picture contract with that studio and made only one. It didn't help her career any.

PEACHTREE
TODAY AND TUESDAY
DOUBLE FEATURE
"SWINGTIME JOHNNIE"
—SAME PROGRAM—
"CALLING DR. DEATH"

ATLANTA'S FINEST THEATRES
"Home of Academy Winners"

FOX NOW!
Alan Ladd is Back!
ALAN LADD
LORETTA YOUNG IN
AND NOW Tomorrow
with EDDIE HAYWARD
Also Added
BUGS BUNNY CARTOON
Paramount News
"B-29's RAID ON JAPAN"
Starts THURS.
CARY GRANT in
"None But the Lonely Heart"
with Jane Wyatt

PARAMOUNT NOW!
A G. I. Honeymoon!
Jeanne Crain
Your Home in Indiana Sweetheart.
IN THE MEANTIME, DARLING
FRANK LATIMORE
• EUGENE PALLETTE
Extra!
"Slightly Daffy"—Color Cartoon
Fox News—"B-29's Bomb Tokyo"
Starts THURS.
"BRAZIL"
with
Tito GUIZAR • Virginia BRUCE

ROXY HELD OVER!
WALT DISNEY'S
FIRST TECHNICOLOR FEATURE
Snow White and the Seven Dwarfs
Plus! Fox News Special
"B-29's BOMB TOKYO"

CAPITOL HELD OVER!
Atlanta's
4th Smash Week!
Daring Love!
Joan Fontaine
Arturo de Cordova
FRENCHMAN'S CREEK
IN TECHNICOLOR
Starts Nick Carter aboard
Added—Paramount News
"B-29's Raid on Japan"

RIALTO NOW PLAYING
"PRINCESS AND THE PIRATE"

THE RHODES NOW PLAYING
LANA TURNER
"Marriage Is a Private Affair"

RIALTO NOW PLAYING
BOB HOPE
"PRINCESS AND THE PIRATE"

HELD OVER AT
Loew's
ONE OF THE SCREEN'S GREAT LOVE STORIES!
GREER GARSON • WALTER PIDGEON in
"Mrs. Parkington"
EDWARD ARNOLD • AGNES MOOREHEAD
CECIL KELLAWAY
plus
"SAFETY SLEUTH"
A PETE SMITH N-S-M
PASSING PARADE
Late N-S-M News

AUDITORIUM
AUSPICES OF UNITED CIVIC CLUBS OF ATLANTA
SAN CARLO OPERA
with Stars of the Metropolitan Opera
Complete Orchestra
Chorus—Ballet
NICHOLAS RESCIGNA, Conductor
Company of 150
SAT. MAT. DEC. 9—"RIGOLETTO"
SAT. EVE., DEC. 9—"AIDA" with STELLA ROMAN
SUN. MAT., AT 3, DEC. 10—"CARMEN" with BRUNA CASTAGNA
SEATS ON SALE
GEO. MUSE CLOTHING CO.
Prices: $1.20, $1.80, $2.40, $3.00
(Tax Inc. All Prices)
MAIL ORDERS FILLED PROMPTLY

AUDITORIUM 5 Performances—Dec. 13-14-15-16
Evenings at 8:30—Mat. Sat. 2:30
THE ATLANTA MUSIC CLUB BY ARRANGEMENT WITH
YOLANDA MERO-IRION presents
JAN KIEPURA in
"AN OUTSTANDING HIT" —N. Y. Times
"A TRIUMPH... at the top of the list" —N. Y. Herald Tribune
THE Merry Widow
The Original New Opera Company Production
with WILMA SPENCE
Directed by FELIX BRENTANO
Company of 90, Including BALANCHINE CORPS de BALLET
Symphonic Orchestra Directed by Frederic Zweig
SEATS NOW FOR ALL PERFORMANCES
On Sale Now at Cable Piano Co., 235 Peachtree St.
PRICES: $3.00—$2.40—$1.80—$1.20 TAX INCLUDED
Send Self-addressed, Stamped Envelope With Your Check or Money Order

OPENING TONIGHT
JOHNNY MORRIS
(World's Fastest Drummer)
AND HIS ORCHESTRA
Featuring BETTY DANIELS, Vocalist
Appearing nightly except Sunday at the South's Smartest Supper Club—where there's always the best in food and beverages and never a cover charge.
THE Rainbow Roof
ANSLEY HOTEL
A. J. CROCY
Manager

The WORRY CLINIC

By DR. GEORGE W. CRANE.

New Policy Of Dr. Crane

(Attention: All readers of this educational column! Please take note of the changed policy being instituted immediately with reference to your personal letters about private psychological problems. You will still receive personal counsel from me, but not through individually dictated and signed letters.)

CASE E-225: Glenn Perrins, aged about 38, is a newspaper editor.

"How do you handle all the mail that comes to you from around the U. S. A.?" he inquired when I visited him at his office.

On the average, I receive letters from 5 per cent of the newspaper's total circulation each year. The figures may go up to 7 per cent or even 10 per cent occasionally, but 5 per cent is about the usual figure.

This means that from a newspaper of 100,000 circulation, I receive 5,000 letters from its readers per year.

EDUCATION VIA PAPERS

This personal consultation service by letter is much like an extension university service, offered by your daily newspaper, for I handle the same type of psychological problems that I encountered from my university students.

Fortunately for me, about 90 per cent of your letters request my psychological rating scales or tests, or else express a desire for some of my medico-psychological bulletins.

The other 10 per cent, however, consist of personal problems. For the past decade, I have answered these by use of the dictaphone and a staff of good stenographers.

During 1944, for example, I spent more than six months just sitting at the dictaphone, composing individual answers to your letters. And I personally signed every one of them. I even had to quit college teaching to handle your mail.

LARGE MAIL INPUT

The number of newspapers using this column has been constantly increasing, however, and the mail input is now so large that I am forced to make a change.

Hereafter, you can continue to write to me, as before, concerning personal psychological problems. I shall read your letters and then send you a printed bulletin that deals with your problem, or else write a new bulletin that will.

But henceforth it will be impossible for me to devote time to a personally dictated reply to all of you. This new plan goes into effect at once.

Besides, most of your problems are almost exactly like those of hudreds of others who write to me each week. So I feel I can do far more good via the newspaper, if I devote half of those six months I formerly spent dictating personal answers to letters, to writing new bulletins or constructing new psychological charts for you readers.

Mrs. Crane has long been urging me to write some additional psychological bulletins, such as one on the "Logical Proof of God."

Clergymen and educators have also been making requests for many other treatises on subjects briefly mentioned in this column but needing further elaboration for widespread use by the churches and schools.

I shall thus continue to read your letters, but shall not give you a personally dictated reply. Meanwhile, I shall devote those three months I can thereby salvage to constructing other bulletins or rating scales which you can then obtain via this newspaper.

(Always write to Dr. Crane in care of The Constitution, enclosing a long 3c stamped, addressed envelope and a dime to cover typing or printing costs, when you seek personal advice or one of his psychological charts.)

LOOKING AHEAD

By LOUIS WOLFE

Don't Follow Movie Stars; Some Too Thin

By IDA JEAN KAIN.

The movie producer aims to please the public whether or not it kills the star. He wants her thin enough to photograph beautifully streamlined—even if she has beri-beri! Just so she looks like the berries, it's all right with him.

To be truthful, when you see them in person, some of them are appallingly thin. And what's more, they do not have as good figures as they seem to have on the screen. The average little girl reads about some glamorous star, five feet six, who weighs 112 pounds and thinks she ought to weigh that little. For one thing, the two girls work on entirely different schedules. Between pictures, the star has time to recoup her energies. She can hide in the desert and soak up sun and rest. The average girl has to plug right along, from nine to five, day in and day out. If she tries to keep as thin as her movie favorite, she may have to take a forced rest.

If girls, in the movies or out, would keep their weight up to their minimum normal, which is 100 pounds for the first five feet of height and five pounds for each extra inch, and exercise to keep streamlined measurements they wouldn't have to worry about their health or their figures. That minimum weight is for the girl with the slight frame. The girl with the average frame should allow 105 pounds for five feet, the girl with stocky frame 110 pounds for five feet, and each is entitled to five pounds extra for each extra inch of height.

A girl who meets the weight standard should be able to have lovely measurements, with the help of exercise. The movie star's waistline must be slim. It can with exercise, be nine inches smaller than the bust measurement.

Position: Sit on the floor, legs stretched wide apart, knees straight, arms upstretched overhead without hunching your shoulders but pulled slim through midriff.

Movement: Hold the stretch, twist sharply sideward, bend over and touch fingers to outstretched toes. Straighten up, pull slim through the middle and touch other toes. Continue, alternating sides, for 12 counts. Later increase. This exercise is too strenuous for anyone with any back trouble.

This is the kind of exercise that keeps the hips down to specifications—one to two inches larger than the bust.

Position: Lying on side on floor, one hand braced in front, legs stretched down.

Movement: Swing top leg up in front and away up and out in back. Swing 12 counts, change sides and repeat.

Write for the "Business Girl's Daily Half Dozen" and keep up the good work. Enclose large stamped return envelope, with three cents in coin or stamps to cover cost of handling.

RADIO PROGRAMS

These programs are given in Central War Time and are subject to change by the stations or networks without notice.

MONDAY MORNING

WGST 920	WSB 750	WAGA 590	WATL 1400
5:30 Silent	News and Music	Sunrise Gospel	Silent
5:45 Silent	News and Music	News; Music	Silent
6:00 Ramblers; News	News; Jubilee	Channing Cope	News; M'ning Man
6:15 Mustard Gravy	Georgia Jubilee	Farm Hour	Morning Man
6:30 Mountaineers	Dixie Farm Hour	News	Morning Man
6:45 Sundial	Dixie Farm Hour	Morning Melodies	Morning Man
7:00 News of the World (C)	News, MGR	Agronsky News(B)	News; M'ning Man
7:15 Sundial	Merry-Go-Round	Parade Bands	Cliff Cameron
7:30 Sundial	Merry-Go-Round	News	Service Salute
7:45 News; Sundial	News, McMillan	Overseas News (B)	Service Salute
8:00 News (C)	Mirth, Madness (N)	Breakfast Club (B)	News; M'ning Man
8:15 Musical Pictures	Mirth, Madness (N)	Breakfast Club (B)	Morning Man
8:30 News; Sundial	Gene Samples	Breakfast Club (B)	Morning Man
8:45 Sundial	Leisure Listening	Breakfast Club (B)	Morning Man
9:00 Melodies	News; Preview	My True	Repeat News (M)
9:15 News; Music	Robt. St. John	Story (B)	Familiar Tunes
9:30 Changing World (C)	Enid Day	Betty, Bob	Radio Revival
9:45 Number Please	America's Music	Woman's Opin. (B)	Radio Revival
10:00 Young Atlantans	Road of Life (N)	B'fast at Sardis (B)	News; Interlude
10:15 News; Music	Rosemary	B'fast at Sardis (B)	Hendlay
10:30 Bright Horizon (C)	Key Word Quiz	GilMartinNews(B)	Hendlay
10:45 Aunt Jenny (C)	News, Hearle	Jack Berch (B)	What's Your Idea
11:00 Kate Smith Speaks (C)	S'wanee River	Glamour Manor—	Gabriel Heatter (M
11:15 Big Sister (C)	Georgia Jubilee	Cliff Arquette (B)	Temple Baptist
11:30 Linda's First Love	Georgia Jubilee	Show Tunes	Morning Melodies
11:45 Our Gal Sunday (C)	Georgia Jubilee	Melody Time	Melodies; News

MONDAY AFTERNOON

WGST 920	WSB 750	WAGA 590	WATL 1400
12:00 Life Beautiful (C)	News, Hearle	Baukhage, News(B)	Ray Dody (M)
12:15 Ma Perkins (C)	Weather, Markets	15-2-4 Ranch	Melody Mustangs
12:30 News	Tropic Echoes	Doughboys	Lopez Music (M)
12:45 The Goldbergs (C)	Morgan Beatty (N)	Sunshine Boys	Jan Garber Or.
1:00 Joyce Jordan (C)	Aunt Bunie	Pete Cassel	Cedric Foster (M)
1:15 Two On a Clue(C)	Today's Child'n (N)	Pete Cassel	West; Interlude
1:30 Young Dr. Malone (C)	Women in White	Allen Roth	Swing Session
1:45 Perry Mason Adv. (C)	News; Weather	Bing Crosby	Swing Session
2:00 Mary Marlin (C)	Women Amer. (N)	MortonDowney(B)	News, Swing
2:15 Irene Beasley (C)	Ma Perkins (N)	Sinatra	Swing Session
2:30 News; Schools	Pappy Young (N)	News; 590 Club	Swing Session
2:45 Hits and Encores	Right-Hap'ness(N)	590 Club	News; Swing
3:00 WGST Party	Backstage Wife (N)	Richards, News	News; Swing
3:15 Party; News	Stella Dallas (N)	Jive Parade	Swing Session
3:30 Helen Trent (C)	Lorenzo Jones (N)	Time Views News	Swing Session
3:45 Let's Dance	Widder Brown (N)	590 Club	Swin Session
4:00 In the Mood	Gill Marries (N)	News; Santa	News; Swing
4:15 News; West	PortiaFacesLife(N)	Southland Echoes	Swin Session
4:30 Today's Tunes	Hearle H'lights	In the Groove	Swing Session
4:45 Treasury Salute	Guiding Light (N)	Hop Harrigan (B)	Swing Session
5:00 News	Army Reporter	Terry, Pirates (B)	News; Interlude
5:15 Lyn Murray (C)	Spot Show	Dick Tracy (B)	Chick Carter (M)
5:30 Jimmy Allen	Spot Show	JackArmstrong(B)	Superman
5:45 The World Today (C)	News, Batey (N)	Streamlined	Tom Mix (M)
5:55 Joe Hasch News (C)	News, Batey (N)	Fairy Tales	Tom Mix (M)

MONDAY EVENING

WGST 920	WSB 750	WAGA 590	WATL 1400
6:00 News.	Johnny Mercer (N)	Panorama	Fulton Lewis (M)
6:15 Hedda Hopper (C)	News of World (N)	To Announce	Dance Music (M)
6:30 Lone Ranger	Modern Romance	Richards, News	Moments Beauty
6:45 Lone Ranger	Kaltenborn (N)	Let's Dance	Kapers
7:00 Vox Pop (C)	Cavalcade (N)	Provost, News (B)	News; Interlude
7:15 Vox Pop (C)	Cavalcade (N)	Lum-Abner (B)	Sunny Skylar (M)
7:30 Frank Sinatra (C)	The Voice	Blind Date (B)	Harmony Kings
7:45 Sinatra; News	of Firestone (N)	Blind Date (B)	Barnett Or.
8:00 Radio Theater	Telephone Hr. (N)	Countersply (B)	Gabriel Heater (M)
8:15 Cecil B. DeMille	Telephone Hr. (N)	Countersply (B)	Screen Test (M)
8:30 Producer	Inf. Please (N)	Spotlight Bands (B)	Music of
8:45 Radio Theater (C)	Inf. Please(N)	Spotlight; Story(B)	Workshop (M)
9:00 Screen Guild (C)	Contented Hour (N	R. Gram Swing (B)	News; Interlude
9:15 Screen Guild (C)	Contented Hour (N)	Tod Malone (B)	Jubilee Four
9:30 Thanks to Yanks (C)	Dr. I. Q. (N)	Fred Waring (B)	Fred Waring
9:45 Thanks to Yanks (C)	Dr. I. Q. (N)	Fred Waring (B)	Lew Diamond
10:00 I Love Mystery	News	Clark News (B)	Radio News Reel
10:15 Symphonette,	Views of the News	Eyewitness News	Treasury Salute
10:30 Symphonette	Author Playh'se (N)	News	Guy Lombardo (M)
10:45 Southern Quartet	Author Playh'se (N)	Your Dance	Guy Lombardo (M)
11:00 Constitution News	Weather	Dancing	News; Interlude
11:15 Deep South Boys	St. L. Serenade	Under	Tommy Tucker
11:45 Francis Carle(C)	Salute; Sims (N)	Stars	Music You Want
12:00 News;Sign Off	Sleepy Hollow	Sign Off	Sign Off

TODAY'S PATTERN

By LILLIAN MAE.

EXTRA! Mother, make this jumper and jacket (long sleeves), size 2, from one yard 54-in. fabric! Easy to make; blouse included.

Pattern 4632 comes in children's sizes 1, 2, 3, 4, 5. Size 2, jumper and jacket (long sleeves), 1 yard 54-inch.; blouse, 3-4 yard 35-in.

This pattern, together with a needlework pattern for personal or household decoration, 20 cents.

Send 20 cents in coins for these patterns to The Atlanta Constitution, Pattern Department P. O. Box 133, Station 0, New York 11, New York.

Send 15 cents more for the Lillian Mae Fall and Winter Pattern Book, full of smart, fabric-saving styles. Free pattern for hat and muff-bag printed right in book.

Dr. Brady

QUESTIONS AND ANSWERS.

SUPPRESSION OF SWEAT

Daughter uses (preparation that deodorizes and suppresses sweat) which stops underarm sweating entirely. Since she doesn't sweat much from other surfaces I wonder if this is injurious to her health.

(Mrs. V. H. C.)

Answer—It is harmless.

HI SKINNY!

I am 22, weigh only 93 pounds and can't seem to put on any weight, and I have acne. Doctor looked at my teeth, found I have no wisdom teeth, said if the dentist could find the buried wisdom teeth and take them out I'd gain weight and get rid of my acne.

(Miss T. E. J.)

Answer — Sounds far-fetched. But first get the opinion and advice of the dentist or rather the advice the doctor and dentist offer after they have consulted together. Meanwhile send stamped envelope bearing your address and ask for pamphlet, "How To Gain Weight." Enclose 10 cents if you would like also a pamphlet on "Acne—Blackheads and Pimples."

TO AMUSE US TODAY

Downtown Theaters

CAPITOL—"Frenchman's Creek," Joan Fontaine, Arturo de Cardova, etc., at 11, 1:30, 4, 6:30 and 9 p. m.

FOX—"And Now, Tomorrow," Alan Ladd, Loretta Young, etc., at 1:27, 3:29, 5:31, 7:33, 9:35

LOEW'S—"Mrs. Parkington," Greer Garson, Walter Pidgeon, etc., at 11:29, 2:02, 4:35, 7:08, 9:41.

PARAMOUNT—"In the Meantime Darling," Jeanne Crain, etc., at 11, 12:43, 2:27, 4:10, 6:03, 5:56, 9:49.

RIALTO—"Princess and the Pirate," Bob Hope, Virginia Mayo, etc., at 11:00, 1:05, 3:10, 5:15, 7:20 and 9:25.

RHODES—"Marriage Is a Private Affair," Lana Turner, John Hodiak, etc., at 2:30, 4:45, 7:05, 9:25.

ROXY—"Snow White and Seven Dwarfs," at 11:46, 1:45, 3:44, 5:43, 7:42 and 9:41.

CAMEO—"Across the Plains," and "Mister V."

CENTER—"White Cliffs of Dover," Irene Dunne.

Night Spots

ROYAL PALM—180 Peachtree. Open 5 p. m. to 2 a. m.

ANSLEY HOTEL—Rainbow Roof—Dinner-dancing from 6 p. m to midnight, featuring Morrey Brennan and his orchestra with Elma Olsen, vocalist. Owl Room 12 to 2 and 4 to 7, featuring Frances Wallace and Shades of Blue.

HENRY GRADY—PARADISE ROOM—Don Grimes and his orchestra. Dancing nightly. Floor shows at lunch dinner. Nu Nu Chastain and his trio featured in Dogwood Room. 4 to 7 p. m.

SHANGRI-LA RESTAURANT—(106½ Luckie St.) Dine and dance, Shangri-la orchestra, featuring Rudy Brown. Open 3 p. m. to 6 a. m. No cover charge.

JENNINGS ROSE ROOM—Dining and dancing nightly from 9 to 1 a. m., with Tommy Rosen and his orchestra.

ANCHORAGE (Clermont Hotel)—Dining and dancing from 5 p. m. to midnight. Woody King and his trio featured nightly.

ATLANTA BILTMORE—Freddy Miller's Top Hats playing for dinner in Empire Room 7 p. m. daily, except Monday. Dancing 9 p. m. Tuesday through Saturday. Sunday, dinner music 7 p. m. to 10 p. m

IMPERIAL HOTEL—(Blue Room)—Dine and dance night'y. Open 8 p. m. to midnight, except Sunday.

CASA BLANCA—(99½ Peachtree)—Dining and dancing, 4 p m. to 2 a. m. Johnny Meintzer and his orchestra featured.

Neighborhood Theaters

AVONDALE—"Lady, Let's Dance," Belita.

BROOKHAVEN—"Home in Indiana," Walter Brennan.

BUCKHEAD—"Greenwich Village," Don Ameche.

CASCADE—"Between Two Worlds" and "Allergic to Love."

COLLEGE PARK—"Christmas Holiday," Deanna Durbin.

DECATUR—"Home in Indiana," Lon McAllister.

DEKALB—"Bathing Beauty," Red Skelton.

EAST POINT—"See Here, Private Hargrove."

EMORY—"Once Upon a Time," Cary Grant.

EMPIRE—"Greenwich Village," Don Ameche.

EUCLID—"Bathing Beauty," Red Skelton.

FAIRFAX—"Greenwich Village," Don Ameche

FAIRVIEW—"Girl Crazy," Mickey Rooney.

FULTON—"In Society," Abbott and Costello.

GARDEN—"Coney Island," Betty Grable.

GORDON—"Summer Storm," George Sanders.

GROVE—"Two Girls and a Sailor," Van Johnson.

HILAN—"Double Indemnity," Fred MacMurray.

KIRKWOOD—"Follow the Boys," George Raft.

LITTLE 5 POINTS—"Buffalo Bill," Joel McCrea.

PALACE—"Between Two Worlds" and "Moon Over Las Vegas."

PLAZA—"Seventh Cross," Spencer Tracy.

PONCE DE LEON—"White Cliffs of Dover," Irene Dunne.

RUSSELL—"I Love a Soldier," Paulette Goddard.

SYLVAN—"In the Meantime Darling," Jean Arthur.

TECHWOOD—"The Hairy Ape," William Bendix.

TEMPLE—"Andy Hardy's Blonde Trouble," Mickey Rooney.

TENTH STREET—"Bathing Beauty," Red Skelton.

WEST END—"In Society" and "The Whistler."

Other Amusements

ROLLERDROME—Skating nightly except Sunday, 7 to 10 p. m.; Saturday, 2:30 to 5 p. m.

Colored Theaters

81—"Are These Our Parents?" and "Captain America."

ASHBY—"Once Upon a Time," Cary Grant.

HARLEM—"Mask of Dimitrios" and "Captain America."

LINCOLN—"Go Down Death" and "Captain America."

ROYAL—"Summer Storm" and "The Phantom."

STRAND—"Fugitive From Sonora" and "Smilin' Jack."

For the Armed Forces

USO-SERVICE MEN'S CENTER—Edgewood avenue and Courtland street, next to municipal auditorium. Open all the time. Game room. Plenty of beds. Dancing Tuesday and Saturday nights from 8:30 to 11:30 p. m. Hobby Register lists Atlantans who will share hobbies with servicemen. Go south on Peachtree to Five Points, turn to left on Edgewood three blocks.

USO-OPEN DOOR CANTEEN—Peachtree street, upstairs over S. & W. Cafeteria. Open from 10 to 10. Coffee and doughnuts free.

USO-TA SERVICE MEN'S LOUNGE—Terminal station. Complete information service.

USO-YWCA—37 Auburn avenue, N. E. Open house from 8 p. m. to 10:30 p. m. Monday through Saturday. Dancing, singing, games. Open house Sunday, 3 to 5 p. m. Lounge and swimming for service women.

CSO-YMCA—145 Luckie street, N. W. Games, beds, checking service, swimming pool. Dancing Staurday, 2 to 11:30 p. m. Going south on Peachtree, turn right at Luckie street, go four and a half blocks.

USO-NATIONAL CATHOLIC COMMUNITY SERVICE—1200 Peachtree street. Open house Sunday from 3 to 9 p. m. Dance Saturday from 8:30 to 12 p. m.

USO-NATIONAL JEWISH WELFARE BOARD—211 William-Oliver building. Dances, parties, home hospitality, personal service.

USO-SALVATION ARMY—109 Luckie street. Open from 9 a. m to 10 p. m.

BAPTIST CHURCHES' SERVICE CENTER—106½ Forsyth street, N. W. Fellowship, recreation, refreshments, rest. Daily, 10 a. m. to 10 p. m. Sunday, 2 p. m. to 10 p. m.

USO-DECATUR SERVICE MEN'S CENTER—Sycamore street, Decatur. Open week days, 3 p. m. to 6 p. m. Sundays, 3 p. m. to 10 p. m.

OFFICERS' LOUNGE—Georgian Terrace Hotel. Dancing every Tuesday, 8 to 12 p. m. Open daily and Sunday, 10 a. m. to 10 p. m.

BUCKHEAD SERVICE MEN'S CENTER—3161 Peachtree road. Open 2 p. m. to 11 p. m.

USO-COLORED.

USO-TA SERVICE MEN'S LOUNGE—Terminal station. Complete information service.

USO SERVICE MEN'S CENTER—1000 Hunter street, S. W. Open 9 a. m. to 11 p. m. Game room, reading room.

ON THE AIR

By PAUL JONES

There's three or four programs on the air waves tonight that'll make you wish television was a household commodity instead of a scientist's dream. . . . I can't remember when, even in the days before the war, so many luminaries of the cinema were gathered together on radio in one night, with the exception of some of the big programs which were designed to sell bonds.

Lana Turner

Because tonight, Clark Gable, Lana Turner, Robert Montgomery, Laraine Day, Tallulah Bankhead, Frank Sinatra and Lucille Ball will be starred in different shows.

Clark will recreate his role in "China Seas" during the Screen Guild show at 9 p. m.—WGST, with Lucille Ball supplying the feminine love interest. . . . Tallulah Bankhead, the green-eyed enchantress of the movies will give her husky voice and exotic manner a workout on the Sinatra show, which is heard over WGST at 7:30 p. m.—WGST. . . .

Lana Turner will be the star of the "Cavalcade" program to be heard on WSB at 7 p. m. and Bob Montgomery and Miss Day will occupy the star roles on the DeMille radio theater, WGST at 8 p. m.

"The Unguarded Hour" will be the vehicle to be presented on the radio theater. . . . It revolves around the intrigue that evolves from a trial in London by a rising young attorney (Montgomery). The hope of the defense depends upon the appearance of a missing witness who is none other than the young prosecutor's wife, Miss Day. . . .

Jascha Heifetz, world-renowned violin virtuoso, returns as guest soloist on the Telephone Hour tonight, with Donald Voorhees as conductor of the symphonic orchestra. . . . The shows will be heard at 8 p. m. over WSB. . . .

Heifetz will play, as his featured selection, the second movement from Sibelius' "Violin Concerto." . . . He also will be heard in "Gwedore Brae," "La Capricieuse" and "Caprice No. 13."

YOUR HOROSCOPE

By ALICE DENTON JENNINGS

March 21-April 19 (ARIES)—New beginnings made today should be surprisingly successful. An excellent day for obtaining co-operation, for business, for plans benefitting others and for decisions in general.

April 20-May 20 (TAURUS)—The things you least expect to happen of a disruptive nature are likely to occur before 1:20 p. m. and because of such you may be forced to make a change in your plans. However, do not make the changes of your own volition.

May 21-June 20 (GEMINI)—Previous to 11:29 a. m. favors financial transactions, industrial and manufacturing business and dealings in legal and educational affairs. After 11:29 a. m. favors dealings in land or with older people, affairs of art and adornment.

June 21-July 22 (CANCER)—The period through 2:43 p. m. favors dealing with others in a friendly and open-hearted way in practically all lines of endeavor. The period past 2:43 p. m. suggests care in connection with other people and in written matters of all kinds.

July 23-August 22 (LEO)—After 9:31 a. m. and continuing throughout the day and evening is a favorable period for anything that had charm, music, beauty, poetry and an ambition along these lines may be secured in some surprising way.

August 23-September 22 (VIRGO)—You will have a desire to enlarge upon things and if you go shopping, or negotiate for various items, you are apt to have desire to buy more than you need. You are likely to reason that you have the finances to take care of greater obligations.

September 23-October 22 (LIBRA)—Previous to 6:46 p. m. use caution in travel, and subdue any tendency you may feel to act too quickly, or speak too abruptly. The remainder of the day and until 11:46 p. m. favors finishing old matters, educational ideas, dealings related to land.

October 23-November 21 (SCORPIO)—During the day and until 7:49 p. m. influences abound that often bring elaborate schemes that may prove to be too elaborate in their expense. Use care in making contracts, communications and promises. After 7:49 p. m. favors financial and educational works.

November 22-December 21 (SAGITTARIUS)—Before 4:30 p. m. favors meetings, conferences, plans, and projects, both of a social and business nature. The period favors seeking the aid of important friends. After 4:30 p. m. be especially careful concerning your health.

December 22-January 19 (CAPRICORN)—There are days when it is better to wait, or concentrate on affairs already started, for new beginnings either wear into nothingness or run into obstacles.

January 20-February 18 (AQUARIUS)—The day does not appear to be a favorable time for indulging in financial extravagances. An excellent day to stick to routine matters. The best aspects of the day operate between 11:10 a. m. and 2:20 p. m.

February 19-March 20 (PISCES)—Some adjustments may have to be made before 12:04 noon, for it will be easy to go to extremes of action. If calmness and poise are maintained, this will be a favorable period for work, requiring quickness of action, otherwise antagonisms may abound.

Bon Art Presents
SHOW TUNES
11:30 A.M. WAGA
Every Monday thru Friday
Bon Art Studios
"Creators of Fine Portraiture"
175 PEACHTREE STREET N. E.

JOHNSON & HULL
Ride the Vox Pop
special train when it switches to the tracks of the Santa Fe Railroad tonight at 7:00 on CBS. Parks Johnson will be in Chicago and Warren Hull in Los Angeles for a two-way broadcast, interviewing railroad men and women who keep war-time traffic rolling along the route to Tokyo in the battle of transportation.
"VOX POP"
7:00 P. M. Tonight
CBS and WGST
920 on Your Dial

Constitution Staff Photo—B. W. Callaway

Capt. Thomas R. Jones and his bride, the former Miss Peggy Dutton, (at the right) extend a cordial welcome to Ens. Joan DeMott, WAVES, of Washington, D. C., (at the left) who is the fiancee of their brother, Lt. Wilmer Dutton Jr., now with the Army in England. Ens. DeMott came to Atlanta to act as maid of honor at the marriage of Miss Dutton to Capt. Jones, which was solemnized Friday evening at St. Luke's church, and followed by a reception at the Piedmont Driving Club.

P.-T. A. Meetings This Week Feature Christmas Carols

By BETTY BLACK CAMPBELL, P.-T. A. Editor.

Avondale High School P.-T. A. will meet Friday at 8 p. m. Dramatizations of Charles Dickens' "Christmas Carol" and Kate Douglas Wiggins' "Birds' Christmas Carol" will be given by the students. The recreation program for the boys and girls will follow the meeting.

Cascade P.-T. A. executive committee meets today at 2:15 p. m.

Central Park P.-T. A. will meet Thursday at 7:30 p. m. in the school auditorium. The glee club will present a Christmas cantata under the direction of Miss Nease.

East Lake P.-T. A. will have an executive committee meeting Tuesday at 10 a. m. in the school auditorium.

Evan P. Howell P.-T. A. will meet Thursday at 2:45. The children will present a play. The executive committee meets today at 2:30.

Frank L. Stanton executive committee will meet Tuesday at 10:30 a. m. in the school library.

Hapeville High P.-T. A. will meet Tuesday evening at 8. Dr. C. E. Piehoff, pastor of Presbyterian church, College Park, will speak on "Better Parents in the Postwar World." The program will also include Christmas carols by the glee club, and a violin solo by Miss Mildred Wade, musical director.

Joe Brown P.-T. A. meets today at 2:30. "Counciling With Our Children" will be the theme, Miss Frances Outler, faculty member, will speak, and the choral club will present a program of Christmas music under the direction of Mrs. J. de Bruyn Kops.

O'Keefe Junior High P.-T. A. will present a program of Christmas carols on Sunday at 4 p. m. The executive board will meet at the school on Wednesday, December 13, at 10 a. m. A motion picture on juvenile delinquency will be shown by Judson Bostevisk.

Pryor Street School P.-T. A. will meet Tuesday at 2:45 p. m. Special guests will be Miss Ira Jarrell and Rev. Stanley Nelms. The children will present a Christmas program.

Russell High P.-T. A. will sponsor the second annual community carol fest given by the school choral groups Friday at 8 p. m. Ancient carols of many lands will be sung by the boys' and girls' glee clubs, directed by Ruby White Brown. Joy Ruth Adams, Fulton county music supervisor, will conduct mixed choral groups singing some of the never carols. Roy Drukenmiller, principal, will direct the audience in the popular church carols. The school band, under the baton of Charles Taylor, will play carol medleys during the assembling of the audience.

S. R. Young P.-T. A. met recently and heard Mrs. Gladys Garland from the College Park Clinic in a speech on "Prevention of Disease." First grade pupils presented a Thanksgiving playlet. Resignation of Mrs. John Tate, publications chairman, was accepted with regret. Mrs. W. H. Jackson was elected as her successor. Mrs. Hugh Rucker announced membership of approximately 370.

Peachtree Christian Nursery School P.-T. A. will meet at 6 o'clock Thursday evening at the school. Dinner will be served for the babies and their mothers.

Toys Toys Toys

In Stock Now

Blocks
Games
Peg Bench
Motor Set
Paint Set
Crayon Set
Bead Craft
Chemistry Set
Blackboards

AMERICAN JUVENILE
LITTLE FOLKS' FURNITURE

1017 Peachtree St., N. E.
Garland Reid, Mgr.
Atlanta—Miami

Maple Grove Plans Party on Thursday

The semiannual benefit party of Maple Grove No. 86, Supreme Forest Woodmen Circle, will be held Thursday at 8:15 p. m. in the clubroom, 160 Central avenue.

Many beautiful and useful gifts have been donated and an attractive feature will be the cake walk as a finale. The ways and means committee with Mrs. Sara Bond, chairman, consists of Miss Mary Nurdett, Mesdames Annie Jackson, Cecile Allen, Eunice Hardy, Della Summerall, Louise Baumgras and Sarah George.

The Epsilon Nu chapter, Tau Phi Lambda sorority, and Maple Grove will be hostesses to 20 overseas servicemen from Lawson General hospital at this party.

Meeting Postponed

Mrs. Jeff McCord, chairman of Wesleyan Group No. 3, announces that the meeting for Tuesday has been postponed until January.

Stephens Alumnae

The Stephens College Alumnae Club will meet Wednesday at 7:30 p. m. in the Blue Flame Room at the Atlanta Gas Light Company, 243 Peachtree street, N. E.

Change to a better used car. Many are offered daily in Constitution Want Ads.

To Relieve Bad Cough In a Hurry, Mix This at Home

Swift Acting, and Saves Big Money. Easily Mixed.

You'll be surprised how quickly and easily you can relieve coughs due to colds, when you try this splendid recipe, mixed in your own kitchen. It gives you about four times as much cough syrup for your money, and you'll find it wonderful, for real relief.

Make a syrup by stirring 2 cups of granulated sugar and one cup of water a few moments, until dissolved. No cooking needed—it's no trouble at all. (You can use corn syrup or liquid honey, instead of sugar syrup.) Then put 2½ ounces of Pinex (obtained from any druggist) into a pint bottle. Add your syrup and you have a full pint of medicine that will amaze you by its quick action. It never spoils, lasts a family a long time, and tastes fine—children love it.

This simple mixture takes right hold of a cough. For real results, you've never seen anything better. It loosens the phlegm, soothes the irritated membranes, and eases the soreness.

Pinex is a special compound of proven ingredients, in concentrated form, well-known for its prompt action in coughs and bronchial irritations. Money refunded if it doesn't please you in every way.

DISCOVERING THE DEBUTANTES

Editor's Note: This is another of the series of thumb-nail sketches of Atlanta debutantes of this season, which appear daily in the society section of The Constitution.

Miss Marian Bruce, daughter of Mr. and Mrs. Richard P. Bruce.

Appearance: Dusky blonde with big brown eyes, tall and slender, winsome, and extremely feminine.

Schools: Graduated from Washington Seminary, attended Virginia Intermont College, and is now enrolled at the University of Georgia.

Honors and Accomplishments: Graceful dancer and expert swimmer.

Preferences: Army and Navy men, with personality preferred before good looks; good sports; shrimp cocktail, steaks, stylish clothes and gardenias.

Aversions: Insincerity, bragging, getting up early and studying.

Ambitions: To graduate from college and then to be happily married.

MARIAN BRUCE.

NEW ARRIVALS

Ph. M. and Mrs. Benj. McConnell Bird announce the birth of a daughter, Constance Ann, on November 23 at Brady Maternity hospital, Albany, N. Y. Mrs. Bird is the former Miss Lily Swenson, daughter of Mr. and Mrs. Albert Fritz Swenson, of Lathams, N. Y. The baby's paternal grandparents are Mrs. Henry M. Bird and the late Mr. Bird, of Bowdon. Petty Officer Bird has recently returned from overseas and is spending his leave with Mrs. Bird and their little daughter at Lathams and Albany.

Mr. and Mrs. Olmsted Knox, of Silver Springs, Md., announce the birth of a son, Joseph Fitzhugh, on November 29 at Garfield hospital in Washington, D. C. Mrs. Knox is the former Miss Margaret Oulahan, daughter of Mrs. Joseph Oulahan and the late Mr. Oulahan, of Washington. The baby's paternal grandparents are Mrs. Fitzhugh Knox and the late Mr. Knox, of Atlanta.

Mr. and Mrs. R. J. Linder announce the birth of a daughter, Judith Diane, at Georgia Baptist hospital on November 4. Mrs. Linder was Miss Thelma Wilson, daughter of Maj. and Mrs. E. E. Wilson. The paternal grandparents are Mr. and Mrs. John Linder, of Ocala, Fla.

Sgt. and Mrs. Carlton W. Brown, of Atlanta and Miami, announce the birth of a son, Carlton Jr., on November 23 at Ft. McPherson Station hospital. Mrs. Brown was before her marriage, Miss Dorothy Richardson. The baby's paternal grandparents are Mr. and Mrs. J. A. Brown and the maternal grandparents are Mr. and Mrs. Glenn Richardson, all of Atlanta.

Mr. and Mrs. W. E. Meeks announce the birth of a daughter, Frances Louise, at Piedmont hospital on October 4. Mrs. Meeks is the former Miss Inez Miles.

Lt. and Mrs. John Paul Adams announce the birth of a son, John Paul Jr., at Emory University hospital on November 25. Mrs. Adams is the former Miss Virginia Miller, daughter of Mr. and Mrs. Leon Delos Miller. The paternal grandparents are Mr. and Mrs. A. Adams, of Akron, Ohio. Lieutenant Adams is stationed in England with the U. S. Army.

Mr. and Mrs. J. W. Henry Jr., of Athens, announce the birth of a daughter, Katherine Gail, on November 21. The baby's maternal grandparents are Mr. and Mrs. Hayden C. Jones, of Atlanta, and her paternal grandparents, Mrs. J. W. Henry and the late Mr. Henry, of Athens.

Mr. and Mrs. Benjamin Bugg Peacock announce the birth of a daughter, Cornelia Inez, at Piedmont hospital on November 29. Mrs. Peacock is the former Miss Edna Bolt.

Lt. and Mrs. Fredrick D. Fillion announce the birth of a daughter, Frances Gwendolyn, on November 13 at the Strickland Memorial hospital, Griffin. Mrs. Fillion is the former Miss Ruth Elliott, daughter of Mrs. Cynthia Elliott and the late Tom Elliott, of McDonough. The paternal grandmother is Mrs. Sylvina Fillion, of Escanaba, Mich. Lt. Fillion is serving with the armed forces overseas.

Lt. and Mrs. Andrew L. Fowler announce the birth of a daughter, Susan Elizabeth, at Piedmont hospital, on November 28. Mrs. Fowler is the former Miss Leah White Rape.

Mr. and Mrs. Robert W. Emerick announce the birth of a son, Richard Louis, at Emory University hospital on November 27. Mrs. Emerick is the former Miss Virginia Lehman, of San Antonio, Texas.

Pvt. and Mrs. James L. Ouzts announce the birth of a son, James Meredith, on November 23. Mrs. Ouzts is the former Miss Damaris Holland, daughter of Rev. and Mrs. Wiley P. Holland, of Winder. The baby's paternal grandparents are Mr. and Mrs. A. L. Ouzts Sr. Pvt. Ouzts is serving with the U. S. Infantry in France.

Mr. and Mrs. Joe N. Mattox announce the birth of a daughter, Nancy Ann, on November 27, at Piedmont hospital. Mrs. Mattox is the former Miss Mary Ann Johnston, daughter of Mr. and Mrs. G. H. Johnston, of Elberton.

Mr. and Mrs. Albert J. Woodruff Jr. announce the birth of a daughter, Nancy Howell, on November 29 at St. Joseph's infirmary. Mrs. Woodruff is the former Miss Evelyn Wix.

Lt. and Mrs. Harold W. Fountain announce the birth of a daughter, Geraldine Patricia, on September 29, at Crawford W. Long hospital. Mrs. Fountain is the former Ida Shannon, of Atlanta and Newnan. Lt. Fountain is with the U. S. Army Air Forces in the Southwest Pacific.

WHY BE FAT?

Get slimmer without exercise

You may lose pounds and have a more slender, graceful figure. No exercising. No laxatives. No drugs. With this AYDS plan you don't cut out any meals, starches, potatoes, meats or butter, you simply cut them down. It's easier when you enjoy delicious (vitamin fortified) AYDS before meals. Absolutely harmless.

Try a large size box of AYDS, 30-day supply only $2.25. Money back if you don't get results. Phone

RICH'S, INC. J. M. HIGH
Grand's Drug Dept., Health Food Shop
LANE'S, MAYS, BROOKS SQUARE
DEAL OR WALGREEN DRUG STORES

Junior Committee D.A.R. To Be Feted At Tea on Friday

One of the loveliest events of the week will be the tea given by Mrs. J. Robert Caldwell at her home, 3811 Peachtree Dunwoody road, N. W., on Friday, from 3:30 to 5:30 o'clock, honoring the members of the committee for junior membership of the Atlanta chapter, D. A. R., of which she is chairman.

Mrs. Caldwell and Miss Sarah Hoshall will receive the guests.

In the dining room, the tea table will resemble a giant, gaily-wrapped Christmas gift. Broad bands of red satin ribbon crossing the white cloth will be tied in a large bow. Pine sprays, gold and silver pine cones, and brightly-colored Christmas ornaments will be caught in the bow, and red candles in varying heights will rise from the central decoration.

Mrs. Ransom Burts and Mrs. Jule Felton will pour tea. Mrs. H. M. Thompson, Mrs. Jack Patterson, Mrs. Robert Schuessler, and Mrs. Spotswood Parker will assist in entertaining.

Special guests from the Atlanta chapter, D. A. R., will include the regent, Mrs. Harry C. Malone; first vice regent, Mrs. Carter Prather, and second vice regent, Mrs. Reuben Garland.

Workers Needed By Red Cross

Six hundred thousand surgical dressings must be finished by the production department of the Atlanta chapter, American Red Cross, before the end of this year. Holiday festivities and preparations ought not to keep women from this vitally important service for the men in the armed forces. Surgical dressing workrooms at 850 West Peachtree are open from 9 to 4, Monday through Friday, and workers are needed there now.

MRS. HELEN MURPHY.

Mrs. Murphy, national deputy chief of staf, Ladies' Auxiliary Veterans of Foreign Wars of the U. S., of Union, N. J., spent the weekend with Mrs. Charles Vocalis, president of the Ladies' Auxiliary, V. F. W. Greater Atlanta Post No. 390. Mrs. Murphy was honored at a number of social events and attended a meeting of the auxiliary.

Miss Pair To Wed L. E. Burtchaell

NASHVILLE, Tenn.—Announcement is made by Mr. and Mrs. Henry Wise Pair, of Nashville, formerly of Atlanta, of the engagement of their daughter, Miss Margaret Elizabeth Pair, to Lawrence Edward Burtchaell, of Atlanta, New York, and County Limerick, Ireland, son of Mrs. Ethel Toley Burtchaell, of Atlanta, and John Blount Burtchaell, of Oklahoma City.

The couple will be married December 5 at the Cathedral of the Incarnation in Nashville and they will reside in New York city.

Miss Pair was graduated from Sacred Heart convent in Atlanta.

Mr. Burtchaell was graduated from Boys' High school in Atlanta and attended the University of Georgia. He holds a position with Pan-American World Airways in New York and Foynes, Ireland.

MISS MARGARET PAIR.

Theater Guild To Present Benefit Performance Tuesday

The Broadway hit, "Personal Appearance," will be presented by the Atlanta Theater Guild Tuesday evening at the Atlanta Woman's Club for the benefit of U. S. soldiers.

Boxholders include: Governor Ellis Arnall and Mrs. Arnall, Maj. Gen. Frederick E. Uhl and Mrs. Uhl, Dr. B. L. Shackleford and Mrs. Shackleford, Mr. and Mrs. Hal Dumas, Dr. Frank K. Boland and Mrs. Boland, Mr. and Mrs. Roy Gentry.

Others having reservations are former Gov. John M. Slaton and Mrs. Slaton, Mr. and Mrs. Rembert Marshall, Mr. and Mrs. W. B. Farnsworth, Mr. and Mrs. Charles Jagels, Mrs. Sydney Owen, Mr. and Mrs. John F. Echols, Mr. and Mrs. Britton Knox, Mr. and Mrs. J. D. Lee, Dr. and Mrs. John L. Myers, Miss Fannie Thrasher, Mr. and Mrs. L. Palmer Skidmore, Mr. and Mrs. Robert H. Jones Jr., Mr. and Mrs. William Bugg, Mr. and Mrs. Harold Sheffield, Mrs. George Bush, Mrs. S. R. Dull, Mr. and Mrs. Robert S. Rogers, Capt. Preston B. Rawland and Mrs. Rawland, Mr. and Mrs. Charles T. Richardson, Mr. and Mrs. C. B. Turner, Mrs. J. A. Beall, Mr. and Mrs. G. B. Herndon, Mr. and Mrs. L. S. Trankenauer, Mr. and Mrs. Richardson L. Henley, Dr. and Mrs. Capilota and Miss Para Lee Brock.

Taking parts in the play will be George Bush, Sydney Owen, Helen Broocke, Bob Corley, Frances Gridley, Jacqueline Jones, Barbara Yarn, Ann McLaughlin, Bill Bargren and Janelle Pickard.

PERSONALS

Sgt. Cam Dorsey Jr. has been transferred from the Holloran General hospital on Staten Island to Finney General hospital in Thomasville, Ga.

Miss Helen Crump will arrive Wednesday to visit Miss Betty Haverty. She will be an attendant in the Tift-Porter wedding on Thursday.

Mrs. Robert F. Maddox Jr. will return tomorrow from an extended trip to Washington, D. C., and New York city.

Mrs. Bert Marshall will leave tomorrow for Greenville, Texas, where she will visit relatives.

Cmdr. C. E. Kirkpatrick will leave today after a short visit to his wife and small daughter, Dalla Kirkpatrick, at their home on Peachtree Battle avenue.

E. G. Hitt Jr. arrives on December 16 from New York to spend the holidays with his parents, Mr. and Mrs. E. G. Hitt, on West Andrews drive.

Mrs. Paul Gray Turner has returned to Clinton, S. C., after a visit with Dr. and Mrs. Herman L. Turner.

Miss Jane Woodham spent the weekend in Gainesville as the guest of Mr. and Mrs. Harold Brewer.

Mrs. William M. Garner has arrived in Atlanta to reside with her parents, Mr. and Mrs. W. C. Pearson, while Mr. Garner serves with the U. S. Navy at sea. Mrs. Garner is the former Miss Marian Delores Hudson. Mr. Garner is the only son of Mr. and Mrs. J. T. Garner, of Smyrna, and for the past two years has been with the Navy in Jacksonville, Fla., and Charleston, S. C.

Sgt. Leon Ullman is home on furlough to visit his parents, Mr. and Mrs. Nat Ullman, on Virginia avenue. Sgt. Ullman is attached to the Engineering Corps, stationed at Fort Lewis, Tacoma, Wash.

Lt. and Mrs. Joe Trammell are visiting their parents, Mr. and Mrs. R. H. Trammell and Mr. and Mrs. W. W. Braswell. Lt. Trammell is on leave after 16 months of submarine duty in the South Pacific.

Miss Charlotte Hoffman, a student at St. Mary's College, Raleigh, N. C., attended the Army-Navy football game on Saturday and the naval cadet dance at Annapolis Saturday evening.

Mr. and Mrs. Frederic C. Rice are at the Bon Air hotel, Augusta.

Miss Totsy Newsom, who is a freshman at the University of Alabama, will arrive in Atlanta December 15 to spend the Christmas holidays at her home on Briarcliff road.

Mr. and Mrs. R. L. Boyd were the recent guests of relatives in McRae.

Lt. Harry Steele Boling, U. S. N. R., and Mrs. Boling, the former Miss Dorothy Johnson, of Mobile, Ala., and little Cherye Ann Boling are visiting the former's parents, Mr. and Mrs. Harry S. Boling, on Power's Ferry road, before proceeding to Lt. Boling's new station at the Charleston Navy yard, Charleston, S. C. Lt. Boling has just completed 20 months of sea duty in the Atlantic.

Garden Club Plans Christmas Party

The Mayflower Garden Club will meet at 11 o'clock Friday at the home of Mrs. Charles G. Hamilton, 1045 Lanier boulevard, with Mrs. J. G. Morrison as cohostess.

The meeting will be the Christmas celebration instead of the usual Christmas dinner, and the entertainment committee will be in charge with games, gifts and festivities scheduled.

Preceding the social hour a business session will be held to consider the recommendations of the welfare committee for Christmas contributions to the soldiers, and for reports from committee chairmen. Suggestions also will be given for novel decorations for the home at Christmas.

Landscaping Lecture

A lecture on home landscaping was the feature of the recent meeting of the Flower Study Garden Club, held at the home of Mrs. George L. Word Jr., of 973 Eulalia road. Mrs. Richard F. Willingham was co-hostess. This was the first of a series of lectures to be given by Mrs. F. P. Crown, widely known horticulturist and landscape artist.

The business session was devoted to plans for defense work and the club's participation in helping to make this a happier Christmas for the soldiers at Lawson and Hospital 48. Plans for the new club project were also discussed.

Modern Topic Club

Mrs. J. M. Shearer will entertain the Modern Topics Club at her home, 586 Hardendorff avenue, N. E., on December 6 at 11 o'clock. "Ancient Religions and Shrines of China" will be given by Mrs. L. M. Morris and "Lend-Lease" by Mrs. J. M. Shearer. Members are requested to remember the jelly shower for Grady Hospital.

Christmas Party

The Indian Creek Garden Club will hold its annual Christmas party on Tuesday at the Henry Grady hotel at 12:30 p. m. Sixteen of the members will serve as hostesses to the club.

Mary La Rocca Grove

Mary E. La Rocca grove, Supreme Forest Woodmen Circle, will meet Tuesday at 8 p. m. in its hall in East Point. Officers will be elected, the nominating committee including Mesdames Jeanne Brown, Lillian West and Daisy Moultrie.

Birthday Party

Mrs. Milton Rickenbaker entertained recently for her little daughter, Carol Eugenia, in honor of her seventh birthday anniversary at her home, 2229 Edison avenue, N. E.

Invited were Misses Barbara and Betty Ann Dietz, Mary Anne Channell, Betty Ann Thomas, Patricia Mobley, Patsy Smith, Mary Ellen Mankin and Nina Hopkins.

BE PATRIOTIC
LET
STODDARD
RENOVATE YOUR
LAST YEAR'S CLOTHES

713 West Peachtree (Main Plant) • 3045 Peachtree Road • 136 Peachtree St. • 1168 Euclid Ave. • Phone VE. 6601 • 620 Lee St.

BEAUTIFUL BEGINNING

Roosevelt, Actress Marry On Rim of Grand Canyon

GRAND CANYON, Ariz., Dec. 3.—(AP)—Col. Elliott Roosevelt and Movie Actress Faye Emerson were married in a glass-enclosed observation station on the rim of the Grand canyon today in what the bride called "probably the most beautiful wedding there ever was."

The President's 34-year-old second son and the 27-year-old coppery blond graduate of Little Theaters recited their vows at 9 a. m. before a large window overlooking the magnificent chasm. Blankets of snow and swirling mist partly concealed its famed hues. The temperature outside was 29 degrees.

"Our marriage means so much to us both that we wanted to begin it as besutifully as possible," the bride told reporters.

The Rev. Roger Sawyer, pastor of a Williams, Ariz., Methodist church, performed the ceremony as a few friends stood by.

Miss Emerson was attended by Mrs. Joseph B. Livengood, of Los Angeles, granddaughter of the late opera star, Mme. Ernestine Schumann-Heink.

Maid of honor was 10-year-old Ruth Chandler Roosevelt, daughter of Col. Roosevelt by the second of his two previous marriages.

Best man was Jack Frye, president of Transcontinental and Western Air, Inc. Miss Emerson was given in marriage by John Meyer, a mutual friend who introduced the couple at a dinner party in his Los Angeles home in 1943.

Miss Emerson wore a blue doeskin suit, a mink bandeau with matching coat and muff, and brown alligator shoes. She carried a cluster of white orchids.

From the Yavapai observation station the wedding party proceeded to El Tovar hotel, a rustic and scenic honeymooners' retreat a mile away. A wedding breakfast included champagne and creamed chicken on sliced avocado, topped off by wedding cake.

The newlyweds said they would honeymoon for about a week in the Grand Canyon region.

Heavies Hit Vienna Area

LONDON, Dec. 3.—(AP)—Flying Fortresses and Liberators of the U. S. 15th Air Force in Italy hammered targets in the Vienna area today, continuing a weekend scourging of German industries and transports.

The planes, bombing by instrument, encountered little flak or fighter opposition in the sweep to Vienna. They sent the weekend sorties into the Reich from Britain and Italy well above the 2,000 mark despite unfavorable weather. Saturday's operations cost the Germans at least 42 fighter planes.

A gray, wintry overcast kept British-based American and RAF planes under wraps Sunday after they had poured some 6,000 tons of bombs on five German industrial cities near the western front in a 12-hour period.

Marinetti, Founder Of Futurism, Dies

LONDON, Dec. 3.—(AP)—F. T. Marinetti, founder of "Futurism" and the most revolutionary of modern Italian artists and writers, died in Milan Saturday, said a Transocean broadcast from Berlin.

Soviet Troops Strafed By U. S. Fliers

Month-Old-Attack In Yugoslavia Blamed On Navigation

ROME, Dec. 3.—(AP)—American fighter planes swooping over Yugoslavia attacked a Russian column by mistake, headquarters of the Mediterranean Allied Air Force disclosed today.

Results of this attack last Nov. 7 on an ally were not revealed.

An official headquarters statement declared the attack was due to an error in target identification through faulty navigation, and said that apologies had been sent to Moscow and to the commander of the Russian forces involved.

An official statement said:

"Mediterranean Allied Air Force headquarters report that on Nov. 7 a squadron of fighters from the U. S. 15th Air Force, engaged in a strafing mission in Yugoslavia, attacked by mistake a Russian column.

"The error was entirely due to a mistake in target identification through faulty navigation.

"The incident was promptly reported by the squadron when development of gun camera film verified the error.

"The U. S. joint chiefs of staff from Washington expressed their deep regret to Moscow, and General Wilson, supreme Allied commander in the Mediterranean, sent a similar message to the Russian commander of the forces involved."

Nazis Losing Desire To Die for Fatherland

ROME, Dec. 3.—(AP)—An indication that some Germans are losing their desire to die for the Fatherland was given today in a "Reichsfuehrer bulletin" issued to officers only of the 16th SS Panzer Grenadier Division in Italy.

"We must not lie to ourselves and say there are hopeless positions which justify our surrendering," the captured document said. "The German soldier does not surrender. Unfortunately in many cases it has been shown we are not prepared to face this truth. Some of us begin to lie as the Italians did. . . ."

CLOCK REPAIRING
by Skilled Technician
E. A. MORGAN
JEWELER EST. 1905
118 Alabama St.

From a
Wine Cookbook

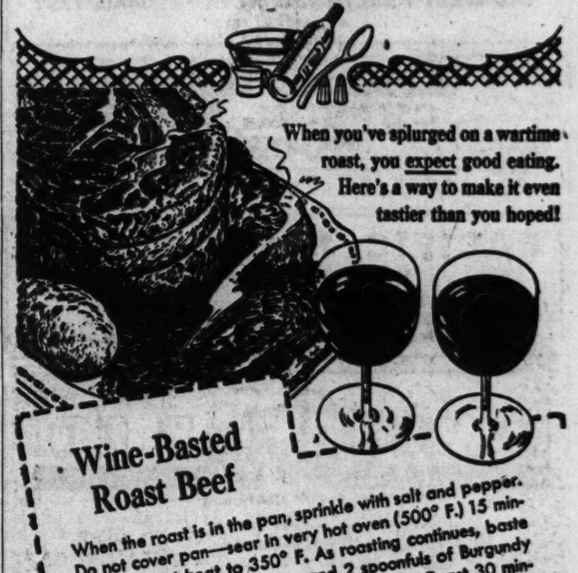

When you've splurged on a wartime roast, you expect good eating. Here's a way to make it even tastier than you hoped!

Wine-Basted Roast Beef

When the roast is in the pan, sprinkle with salt and pepper. Do not cover pan—sear in very hot oven (500° F.) 15 minutes, then cut heat to 350° F. As roasting continues, baste frequently with fat from pan and 2 spoonfuls of Burgundy or Claret wine, using 1 cup wine altogether. Roast 30 minutes per lb. for rare roast beef, 40 minutes per lb. for well done, (include searing in total time allowed). Make brown gravy in pan, using 1 part wine, 3 parts water for liquid.

Serve the same wine with your roast

There's a natural taste harmony between a glass of wine and food. Red table wines, like Burgundy and Claret, seem to go best with hearty red meats. Your dealer is featuring excellent California red table wines. Try them!

Wine is Fun tells about different kinds of wine and how you can serve and enjoy them

How to Cook with Wine introduces new adventures in good eating

Get them at dealers—or write Wine Advisory Board, 85 Second St., San Francisco 5, California

BUY WAR BONDS TODAY . . . FOR TOMORROW

Shackelford's Personnel Rated High in Electrical Refrigeration Work

Force of Expert, Experienced Men Aid to Dealers

By PRESS HUDDLESTON

With a sales and service personnel classed among the very best of its kind in electrical refrigeration and equipment, insulation and kindred lines, the W. T. Shackelford Company is today equipped to render the finest possible service in its lines.

This concern is headed by W. T. Shackelford, who, himself, has had years of training and experience with high quality electrical and refrigeration equipment, and many thousands of users of these lines in Georgia can—and do—testify to his efficient and reliable service.

Recently the company has moved into its new home—a three-story building at 393 Peachtree street—and Mr. Shackelford has surrounded himself with a corps of efficient and trained salesmen and service men, thus making the service of his concern double appreciated and, in fact, doubly increasing the service he is giving.

Among the personnel of the company the owner and manager is proud to point to the experience and service of E. S. Caverly as a special assistant in the general conduct of the business. Mr. Caverly, as are all of the personnel, is a man of wide experience, whose advice can always be depended upon in all matters of commercial or home refrigeration. However, just at this time, the concern is turning most of its attention to commercial work.

Others in the concern who can be mentioned with pride by the owner for their ability in electrical refrigeration and its many ramifications, are Carl Johns, who was for many years with the General Electric Company, working in the refrigeration and equipment field.

Another valuable addition to the Shackelford house is Walter Burke, with a record of "know-how" in heating equipment.

Then there is Forrest Glasco, who rates along with the best in a knowledge of electrical refrigeration.

Along with all the expert advice and experience offered by a corps of efficient salesmen and expert knowledge concerning proper service, it should be stated that the Shackelford concern maintains a fine and up-to-the minute service shop, where valuable aid can always be offered.

Last, but by no means least, comes J. E. McClernon, who has been appointed manager of the insulation department of the Shackelford company. Mr. McClernon is also well known in the electrical industry, with a background of many years in management and sales. He has been engaged in the house insulation business for sometime and is at the service of home-owners who contemplate insulating their homes.

W. T. Shackelford Company handles government-approved Reyn-O-Cell cotton insulation which is said to be the most efficient insulation on the market today. Reyn-O-Cell is flameproof, water-repellent, and insect-proof.

The company is now offering its Coroaire oil fired heaters, which claims such outstanding features as heats, filters, purifies, cleanses, deodorizes, humidifies, revitalizes, circulates yielding compact, low-priced, unbelievable economy. The large size heater will operate full blast for one hour on one quart of kerosene, one pint for smaller size. A stove certificate is necessary to purchase one.

This heater is well sloganed, "A Mountain of Heat in a Capsule"—with all sizes for home and office; also all manner of refrigeration equipment, such as frozen food cabinets, walk-in and reach-in coolers; a car load of icebox milk coolers; ventilating fans; a few ice cream machines.

Mr. Shackelford states that Mr. Caverly returned recently from a trip throughout the state acquainting dealers with the firm's post-war plans. A few outlets are still available and alert dealers will find it to their advantage to contact the W. T. Shackelford Company, 393 Peachtree street, VE. 4718.

Constitution Staff Photo—Bill Mason

REFRIGERATION EXPERTS—Above is shown a part of the sales and service and office force of the W. T. Shackelford Company, electrical refrigeration and equipment concern, at 393 Peachtree street. Left to right, bottom row, E. S. Caverly, Mrs. Elizabeth Jordan, W. T. Shackelford, Mrs. Frances Cown; back row, Forrest L. Glasco, Walter Burke, Carl D. Johns. J. E. McClernon was absent when picture was made.

Christmas Gifts

Christmas shoppers are finding many useful gifts at the Sunshine Department Stores, located at 795 Marietta street, N. W. and 59-61 Georgia avenue.

Featuring a variety of gift merchandise for every member of the family at budget saving prices. Harry Sunshine, genial owner, particularly invites farmers and out-of-town shoppers to come in now while stocks are still complete.

Clark's Transfer Service Can Meet All Movers' Needs

When—and if—you are planning to move your household goods for long-distance hauling in Georgia or local moving, it is a sure bet you are anxious to secure a concern that has the facility of trained experts in packing and moving—men who are careful with your furniture—and want to feel, too, that you are going to get this expert service at a fair, reasonable price.

Well, this is all introductory to telling you that you will find just what you desire by getting in touch with Clark's Transfer Service, 348 Capitol avenue, S. E. You can reach this well-known moving and state-wide hauling concern by calling JA. 3461 or WA. 0421 during the day, or JA. 5698-R at night.

This concern is owned and operated by J. T. Flannigan, who gives his personal attention in seeing that you get the best of careful service in all your moving transaction—a service most efficient and at reasonable cost.

The concern maintains a fleet of large and small vans, and is equipped to handle any size moving or storing job even up to the furnishings of a large hotel. Trucks are manned by courteous, efficient drivers and handlers and all furniture is padded as it is placed on the trucks.

Operating only throughout the state of Georgia on a certificate of public convenience and necessity, issued by the Public Service Commission, is your best guarantee that you are depending on a reliable moving concern to handle your household goods—and that is always a comfortable feeling to those who have to move. Cargo insurance is provided on every load from the time it leaves until reaching its destination.

In addition Clark's Transfer Service offers excellent storage facilities in the company's large warehouse at 489 Peachtree street. Occupying about 11,000 square feet, the building is equipped with a sprinkler system. The concern is also equipped to pack, crate, and ship china, pictures and other breakable objects.

Clark's Transfer Service is also meeting a distinct need in providing prompt, low-cost pickup and delivery service anywhere in the city.

Call this firm when you need its type of service. Free estimates are gladly furnished.

ARE YOU GOING TO MOVE?—You will be well pleased with the service of Clark's Transfer Service, 348 Capitol avenue, if you need local moving or statewide long-distance hauling. Above shows one of their fleet of large moving vans.

Dunn Opens Garage Rear Candler Hotel

E. E. Dunn, well-known Decatur resident, announces the opening of the Candler Hotel Garage, conveniently located at the rear of the Western Auto Supply Company, entrance off Church street, at the rear of the Candler hotel.

Mr. Dunn, a veteran of this World War II, was formerly engaged in the service station business, and is well acquainted with the needs of motorists.

The garage will feature complete automotive service, such as 24-hour storage, body and fender repair work, washing, greasing, simonizing, welding of all types, rebuilding wrecked autos, etc.

Mr. Dunn states that he has been fortunate in obtaining a staff of experienced mechanics who will render satisfactory service at very reasonable prices. All work is guaranteed. Open all night, the garage will offer a special service to persons in the vicinity of Decatur who may have their cars washed and simonized at night. Cars are called for and delivered.

Patrons of this large, modern, well-equipped shop are sure to be pleased with the service they render. Phone DE. 4451 or drive in. The convenient location just off the Decatur square, entrance off Church street, will enable downtown businessmen to leave their cars for needed work with very little inconvenience.

GORDY TIRE COMPANY
CAN KEEP 'EM ROLLING
Expert Tire Repairing and Recapping
Complete Service Station
119 Ponce de Leon Avenue
VE. 3531 VE. 3531
MERRY GO ROUND

C.C. Tuggle DAIRY FARM
DOUBLE CAPPED
Grade A MILK
RAW or Pasteurized
VE.1952
3200 BRIARCLIFF RD., N. E.

9x12 RUGS
Steam-Cleaned—Sized
4.75
9x12 RUGS
Steam Vat Dyed
$15
All Work Guaranteed
Atlanta Rug Cleaning & Dyeing Co.
1520 Spring St., N. W.
VE. 4019

NOW IS THE TIME!
We suggest to Georgia dealers that they communicate with us AT ONCE in regard to local dealerships in their respective communities, on the following
LEADING APPLIANCE LINES
for which we are exclusive wholesale distributors for the State of Georgia.
• RCA RADIOS AND VICTROLAS
• VICTOR AND BLUEBIRD RECORDS
• PHONOLA PORTABLE PHONOGRAPHS
• L. & H. ELECTRIC RANGES AND WATER HEATERS
• GRAND GAS RANGES
• BIRD FLOOR COVERINGS
• EASY WASHING MACHINES AND IRONERS
• COOLERATOR ELECTRIC REFRIGERATORS
• COOLERATOR FROZEN FOOD CABINETS
• COOLERATOR ICE REFRIGERATORS
• HUNTER ELECTRIC FANS
• PUBLIC ADDRESS SYSTEMS
• SUNBEAM PRODUCTS
• COMPLETE LINE SMALL APPLIANCES
• ALL NECESSARY ACCESSORIES AND PARTS
THE YANCEY CO., Inc.
340 WEST PEACHTREE, N. W. MAin 7337
ATLANTA, GA.

SYNONOMOUS TERMS:
"Move Again Call Flanigan"
Large and Small VANS, Also Open TRUCKS
Household and Commercial Moving
MODERN STORAGE FACILITIES IN SPRINKLED BUILDING
J. T. Flanigan, Owner
CLARK'S Transfer Service
JA. 3461 WA. 0421

Make It a Joyous CHRISTMAS for the DEAFENED
Give Them Hearing Again with an AUREX HEARING AID
Christmas carols, conversation, church, radio, movies, they all come back with the AUREX HEARING AID.
Instruments are individually fitted. For slight or severe loss.
Aurex-Atlanta Co.
324 Mortgage Guarantee Bldg.
Phone MA. 8154

QUICK RELIEF OF PAIN AND DISCOMFORT DUE TO Simple Headaches and Neuralgia
B-B
2 doses 5¢
At your favorite store
SAVE YOUR COUPON Redeemable in War Stamps

FINE FURS
If you are interested in a fine, new fur coat at a real savings, see us!
Remodeling—Repairing
RUBEN'S Fur Shop
Phone WA. 8751
222 Grand Theatre Bldg.

Headquarters For COUNTER CARD MERCHANDISE
NOTIONS—SUNDRIES
LEE RAZOR BLADES
Write for Price List
LEE PRODUCTS CO.
437 Whitehall St., Atlanta 2, Ga.

RECAPPING
HI-MILEAGE PRODUCTS
Atlanta's Foremost Recappers
We Gladly Assist With Your Certificates
PENNSYLVANIA TIRES
STEELE & BARTELL, Inc.
5 Marietta St. JA. 4670

Use Fresh Roasted COFFEE and Get All the Flavor
EUREKA COFFEE CHICORY
Est. 1900
ATLANTA COFFEE AND TEA CO.
979 Peachtree HE. 0034

Enjoy a SKATING PARTY
Evenings Except Sunday—7 to 10
Saturday Afternoon—2:30 to 5
at the ROLLERDROME
Penn Ave. at Ponce de Leon

24 Years Service to the Motorist
We Appreciate Your Patronage
SAM MARTLIN
U. S. TIRE SUPPLY
603 W. Peachtree At North Ave. VE. 5836

RU-BER-OID ROOFS AND SIDINGS
INVESTIGATE BEFORE YOU INVEST
Call Us for Booklet Listing Roofs on Over 600 Streets
FOR PROOF ASK YOUR FRIENDS AND NEIGHBORS
HEmlock 2166
ELLIS Roofing Co.

What People Say!
A friend said "Awtry & Lowndes are friendly people, and easy to deal with." And Reasonable in Their Charges.
AWTRY & LOWNDES
Funeral Directors
PRIVATE FAMILY ROOMS WA. 7088-87

Vol T. Blacknall Company
119 CAIN ST., N. W. MAin 2702
Wholesale Floor Covering Distributors
Mastipave Flooring (Tile & 36-inch Wide Rolls)
Saf-T-Wax (Non-Rubbing and Paste)
Saf-T-Wax Cleaner
Wax-O-Lene Furniture Polish
All Leading Floor-Covering Merchants Have Access to These Lines.
Wholesale only—We operate a closed show room

PACIFIC MUTUAL LIFE INSURANCE COMPANY
EMORY L. JENKS, General Agent
1015-21 WILLIAM-OLIVER BLDG.

SCREENS
Weatherstripping and BUILT-IN CABINETS
ATLANTA CABINET SHOP, INC.
591 Edgewood Ave., N. E.
JAckson 3510

STEAM STERILIZED DIAPER SERVICE
Serving Metropolitan Atlanta
LULLABY DIAPER SERVICE
676 N. Highland Ave. AT. 5774

INSIDE and OUT
Protect your home with Paint
Agents
Murphy Varnish Company and Moleta House Paints
SMITH PAINT & LACQUER CO.
387 Peachtree, N. E. AT. 4468

GET OUR FREE ESTIMATE ON
Carey ROOFINGS
We use only the best materials and workmanship.
Careylok Shingles
Careystone Asbestos Siding
Let Us Figure Your Job No Obligations
ATLANTA ROOFING SUPPLY CO.
AT. 2361. 443 PIEDMONT AVE.

HOLIDAY GOODS
Gifts • Novelties • Toys
A Good Assortment in Stock for Your Selection
—WHOLESALE ONLY—
DOUGHERTY-LITTLE-REDWINE CO.
An Atlanta Firm Owned and Operated by Atlanta People.
178 Pryor St., S. W. Phone JA. 1296

H. MENDEL & CO.
"The House with the Goods"
Wholesale Distributors
"Goods With a National Reputation"
DRY GOODS—NOTIONS—READY-TO-WEAR
185-187 PRYOR ST., S. W. ATLANTA, GA.

BILTMORE Pharmacy
BILTMORE HOTEL HE. 2353
R. B. LEEDS
Rhodes Center Pharmacy
RHODES CENTER HE. 7411-7412

Photographs ARE THE Preferred GIFT
When distance separates you from your loved ones, the first yearning is for a photograph, of course! So bridge the miles—come in today!
We specialize in enduring photographs for members of the armed forces.
No Appointment Necessary
TOOLEY-MYRON STUDIOS
117 Peachtree Street
WA. 3878

Start Training Now In Day or Night School
Service wives, married women and young women are needed in vital office work.
STENOTYPY — TYPING—SHORTHAND — BOOKEEPING—COMPTOMETER — FILING—AND ALL COMMERCIAL SUBJECTS.
Lifetime scholarships—Monthly payments. Enter any time. Phone or Write for full details.
Fully accredited by the National Ass'n of Accredited Commercial Schools
CRICHTON'S BUSINESS COLLEGE
Plaza Way at Pryor—WA. 9341
Est. 1885

Modern AWNINGS and CANOPIES
TARPAULINS
Complete Repair Service
GEORGIA TENT & AWNING CO.
1591 Lakewood Ave., S. E.
MA 2084

For Good-Hot-Firing COAL call MAIN 1900
ATLANTIC ICE & COAL CO.

FOR RENT
• COMPLETE HOSPITAL FACILITIES
For You and Your Family
A few cents a day will bring you and your family modern hospital care when you are sick or injured.
Individual or family group plans. Benefits for childbirth on family groups.
Write or Call for Information (WA. 9577)
MUTUAL BENEFIT HEALTH & ACCIDENT ASS'N
Georgia State Office 514-22 William-Oliver Bldg.

Noboil
WHITENS CLOTHES SAFELY
Full Strength Finest Quality Bleach
Removes Stains, Kills Germs, Destroys Odors Without Boiling.
12c Full Qt.
Plus 5c Bottle Deposit
ASK YOUR GROCER

MORGAN Tire & Battery Co.
Owned and Operated by H. E. MORGAN
QUALITY RECAPPING
Let Us Inspect Your Tires
SEIBERLING TIRES
774 Gordon St. at Whitehall
RAymond 9727

R. K. RAMBO COMPANY
Pioneers in
Hotel and Hospital Linens
Beacon Woolen Mills Products
All-Wool and Part-Wool Blankets for
Furniture and Department Stores
WHOLESALE
210-11 Walton Bldg. Atlanta 1, Ga., Box 1636

LIKE MANY OF THE BETTER THINGS IT ISN'T ALWAYS EASY TO GET
Gordon's FRESH POTATO CHIPS
"LOOK FOR THE RED TRUCK ON THE PACKAGE"
SOMEDAY THERE'LL BE PLENTY AGAIN—TILL THEN REMEMBER THEY'RE THE BEST!

Retail Jewelers Find Their Needs AtElbeeCompany

Retail jewelers within a radius of several hundred miles of Atlanta are availing themselves of the opening of Atlanta's newest wholesale diamond and jewelry firm and are pleased because of this proximity to supply their needs, overcoming the distance of the eastern markets with its accompanying transit delays.

The Elbee Company, 208 Standard building, wholesale diamond and jewelry firm, reports a successful and ever-widening development of its business.

The Elbee Company was organized by L. B. Holzman, former prominent retail jeweler, and is the only wholesale organization in this section that specializes in unmounted diamonds and diamonds mounted, platinum, palladium and gold jewelry. It takes its name from the initials of the founder and president of the company.

Mr. Holzman states that jewelers from South Carolina to south Georgia are coming to the Elbee Company and that he has anticipated the very heavy demand for merchandise at this season of the year by the retail jewelers.

Nat L. Ullman is representative for this section and will be in the office to help any of the out-of-town jewelers who are in the city. Many of the jewelers send their customers to the Elbee offices, 208 Standard building, where they are waited on and their purchases billed to the jeweler who sent them. Several large diamond sales have been made for jewelers who are not able to supply their customers' needs from their own stock.

OPENS WHOLESALE JEWELRY BUSINESS—Pictured above is L. B. Holzman, president of Atlanta's newest wholesale diamond and jewelry firm, 208 Standard building, specializing in unmounted diamonds and diamonds mounted, platinum, palladium and gold jewelry.

Have Your Rugs and Carpets Cleaned or Dyed by Experts

The reputation of the good work of the Atlanta Rug Cleaning-Dyeing Company has spread, not only over Atlanta and Georgia, but in several adjoining states this concern is rendering its well-established service in cleaning, dyeing and repairing rugs to many scores of housewives, hotels, clubs and other institutions.

From Florida and North Carolina, and other southern states, this rug cleaning and dyeing establishment is rendering highly satisfactorily service from time to time on many orders for the type of work it is doing. Its owners and managers, Mr. and Mrs. G. W. Gano, are much pleased that it is able to offer its services, not only to thousands of households and institutions in and around Atlanta, but through their modern methods, their well-equipped plant, backed by many years of experience, they are able to meet the demands made from adjoining states. They solicit your rug-cleannig and dyeing, regardless of where you may live in the southeast.

This concern was established here about seven years ago at 1520 Spring street, N. W. It provides a completely reliable service that embraces every detail. The work is guaranteed and all rugs are fully insured against fire, theft, damage, or loss from the time they are picked up at your door until they are returned safely to your home.

When rugs are received by the company, they are carefully checked for needed repairs, including binding, refringing, renapping, or reweaving of moth holes and cigaret burns. Customers are notified in advance if any of this work is required, and Chinese or Persian yarns are used to create a perfect match on Orientals.

If your rug or carpet is faded or spotted, or if you wish to change its color for matching purposes, the Atlanta Rug Cleaning-Dyeing Company will safely vat-dye your rug. The concern has just purchased a new machine for cleaning tacked-down carpets without removing them from the floor, and when necessary can also dye tacked-down carpets on the floor.

It is claimed to be the only firm in Atlanta specializing exclusively in cleaning, vat-dyeing, and repairing rugs and carpets, and also the only company in the city using the steam cleaning method, which demoths and sterilizes rugs, restoring that original resiliency and luster. Domestic rugs are sized to give them extra strength and body.

When you have a rug cleaned, dyed or repaired by this company you have the satisfaction of knowing that the job will be done by experts who have made this their life's work. Mr. and Mrs. Gano have had approximately 16 years of experience and are regarded as specialists in the field.

The Atlanta Rug Cleaning-Dyeing Company invites you to consult them about your rug problems. Call VE. 4019 for complete information.

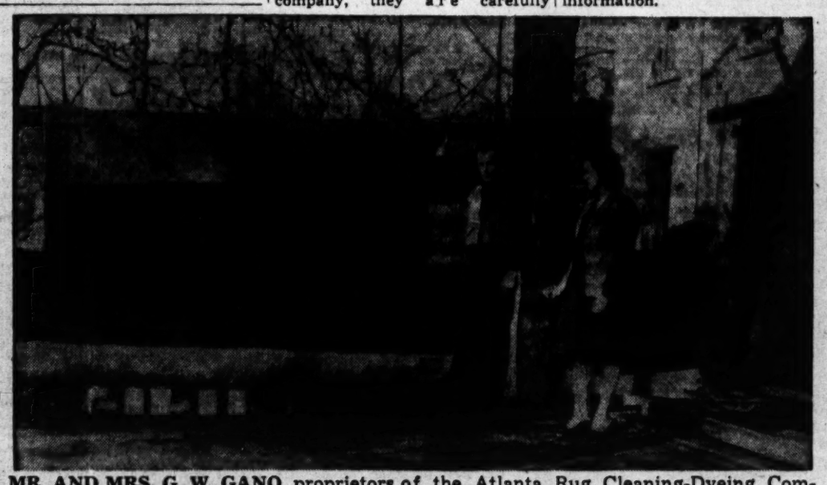

MR. AND MRS. G. W. GANO, proprietors of the Atlanta Rug Cleaning-Dyeing Company, 1520 Spring street, N. W., VErnon 4019, are displaying a rug in the process of being dyed. You can notice the before and after effects of the dye. Mr. Gano explained that natural light is necessary to successful rug dyeing and that is why this work is done on the outside. The firm employs an exclusive steam-cleaning process and all rugs are completely insured from the time they leave your home until returned.

Pvt. Newell Nash Suffocates Here

Pvt. Newell R. Nash, of 1248 Glenwood avenue, S. E., who retired Saturday night with a small gas heater burning in his room was found dead at 7:45 a. m. yesterday, his mother Mrs. Lena Askew Nash told city Detectives J. E. Helms and W. M. Holland.

Police said artificial respiration was administered without success. The body was taken to the mortuary of A. S. Turner and Sons and coroner's jury returned a verdict of death from accidental suffocation.

Funeral arrangements will be announced.

FUNERAL NOTICES

WHITEN, Mr. T. P.—Funeral services of Mr. T. P. Whiten will be conducted this (Monday) afternoon at 2 o'clock at Trinity Chapel. Rev. B. L. Bond will officiate. Interment in Mountain View cemetery. A. S. Turner & Sons.

LODGE NOTICES

ATLANTA

A special called business session of Yaarab Temple, A. A. O. N. M. S. will be held today, (Monday) December 4, 1944, in the Spanish room of the Mosque at 8 p. m. to receive and ballot on petitions and transact such other business as might come before it.

LOU P. TAYLOR, Potentate.
FRANK A CUNDELL, Recorder.

The Stated Conclave of Coeur de Lion Commandery No. 4, Knights Templar, will be held in its asylum this (Monday) evening, December 4, at 7:30 sharp. Come and bring a frater with you. By order of

I. C. HITCHCOCK, Comdr.
HARRY L. BROWN, Capt. Gen.
JOHN W. MURRELL, Recorder.

The regular convocation of Mt. Olive Chapter No. 161, R. A. M., will be held in the chapter room, corner Flat Shoals and Glenwood avenues, this (Monday) evening, December 4, beginning at 7:30 o'clock. All duly qualified companions cordially invited to attend. By order of

J. E. SKELTON, H. P.
L. L. BLACKMON, Sec.

ACME LIFE ASSURANCE SOCIETY

The regular monthly meeting of Decatur, Georgia, Lodge No. 9, will be held Tuesday, the 22nd, at 4:00 o'clock P. M. at Weeks Bldg.

P. K. BURNS.

NOTICE TO PRINTERS.

Sealed bids will be received at the Office of Supervisor of Purchases, State of Georgia, at 143 State Capitol, Atlanta, Georgia, until 2 P. M., C. W. T., December 14, 1944, for the printing of the Acts of the General Assembly, 1945 Session, and the Journals of the House and Senate for the same session, specifications for which may be obtained at this office. This notice is in accordance with the Act of the General Assembly of Georgia, approved March 24, 1939.

W. N. PATE,
Supervisor of Purchases.

NOTICE OF FILING OF LIMITED PARTNERSHIP CERTIFICATE

Please take notice that the undersigned have entered into a limited partnership agreement under the laws of the State of New York, said partnership business to be conducted under the name of George H. McFadden & Bro. The principal office of said partnership is 60 Beaver Street, New York City, with offices at 66 West Court Street, Memphis, Tennessee; 707 Morris Building, Philadelphia, Pennsylvania, and 508 Bona Allen Building, Atlanta, Georgia.

Pursuant to said agreement and in accordance with the law of Georgia, said undersigned have heretofore filed in the office of the Clerk of the Superior Court of Fulton County, Georgia, a limited partnership certificate, said certificate being recorded in limited partnership Record Book A, Page 319, Fulton County Records.

The amount of cash contributed by the estate of George McFadden, deceased, one of the limited partners, is the sum of $3,924,715.05, the amount of cash contributed by Edward Browning, Jr., the second limited partner, is $388,122.21 and the amount of cash contributed by the estate of George Stuart Patterson, deceased, the third limited partner, is $452,081.21 and said limited partners have no liability for partnership debts other than said contributions.

The term of said partnership is from August 1, 1943, to January 1, 1957, and the amount of interest to be received by said limited partners and the terms and conditions upon which said limited partners may receive distribution of their capital contributions are fully set out in said limited partnership certificate.

This advertisement is made in accordance with the terms and provisions of Section 75-409, Code of Georgia, 1933.

PHILIP G. McFADDEN
JOHN H. McFADDEN, JR.
ELEANORA WILLING PATTERSON, ARTHUR WILLING PATTERSON and GEORGE S. PATTERSON, JR., as Executors of the Estate of GEORGE STUART PATTERSON, Deceased, but not Individually (General Partner up to July 31, 1943)
HUGO N. DIXON
ALEXANDER B. McFADDEN
J. RANDOLPH HARRISON
ROY O. BEACH,
General Partners.
GIRARD TRUST COMPANY, EMILY B. HARRISON and HARRY E. SPROGELL, Trustees under the Will of GEORGE McFADDEN, Deceased, but not individually.
EDWARD BROWNING, JR.
ELEANORA WILLING PATTERSON, ARTHUR WILLING PATTERSON and GEORGE S. PATTERSON, JR., as Executors of the Estate of GEORGE STUART PATTERSON, Deceased, but not Individually (Limited Partner on and after August 1, 1943),
Limited Partners.

Schedule published as information.

TERMINAL STATION—MA. 4900

Eastern War Time

Arrives—	A. & W. P. R. R.	—Leaves
12:35 am	Montgomery-Selma	8:00 am
12:55 am	New Orl.-Montgomery	9:30 am
1:10 pm	New Orl.-Montgomery	9:30 am
5:55 pm	Montg.-Selma-Local	1:25 pm
8:30 am	New Orl.-Montgomery	8:00 pm
Arrives—	C. OF GA. RY.	—Leaves
3:25 pm	Griffin-Macon-Savannah	8:20 am
7:00 pm	Macon-Albany-Florida	10:15 am
1:15 pm	Columbus	10:30 am
12:05 pm	Macon-Griffin	5:00 pm
7:05 pm	Columbus	6:00 pm
9:00 am	Albany-Tampa-St. Pete	9:00 pm
8:00 am	Macon-Albany-Florida	9:05 pm
7:15 am	Macon-Savh.-Albany	11:00 pm
Arrives—	SEABOARD AIR LINE	—Leaves
8:00 pm	Birmingham-Memphis	8:25 am
4:55 pm	N.Y.-Wash.-Rich.-Norf.	2:00 pm
1:35 pm	Birmingham-Memphis	5:10 pm
8:00 am	N.Y.-Wash.-Rich.-Norf.	8:30 pm
6:30 am	N.Y.-Wash.-Rich.-Norf.	9:45 pm
Arrives—	SOUTHERN RAILWAY	—Leaves
6:25 am	Birmingham-New Orl.	12:15 am
7:30 am	Wash.-New York-Ash.	1:30 am
9:30 pm	Diesel to Brunswick	6:00 am
9:15 pm	B'ham-Kan. City-Mem.	8:00 am
9:20 pm	Det.-Cleve.-Chicago	8:40 am
7:30 pm	Wash.-New York	9:00 am
8:05 pm	The Southerner-N. Orl.	10:20 am
6:45 pm	Jaxville-Miami-St. Pet.	12:10 pm
9:05 am	The Crescent	1:35 pm
9:15 am	Rome-Chattanooga	3:30 pm
6:15 pm	Rich.-Wash.-New York	1:55 pm
5:15 pm	Washington-New York	4:00 pm
1:45 pm	B'ham-Memphis	9:30 pm
12:30 pm	Warm Spgs.-Columbus	5:50 pm
11:45 am	Chgo.-Louisv.-Cin.-Det.	7:10 pm
10:10 am	The Southerner-N.Y.	8:15 pm
7:55 am	Miami-Jaxville-St. Pete	9:40 pm
7:30 am	Jax.-Miami-Tampa	9:50 pm
7:30 am	Columbus-Charl.-Wash.	10:00 pm
10:00 am	Toccoa-Greenville	10:00 pm

UNION STATION—WAlnut 3666

Eastern War Time

Arrives—	A., B. & C. R. R.	—Leaves
	STREAMLINER	
8:30 am	Waycross-Miami-Fla.	12:28 am
Dec. 4	Every 3d day thereafter	Dec. 3
7:35 pm	Cordele-Waycross	8:30 am
6:55 am	Thosvl.-Douglas-Bwick	9:50 pm
Arrives—	GEORGIA RAILROAD	—Leaves
6:35 pm	Augusta-Charleston	9:00 am
6:35 pm	Florence-Richmond	9:00 am
7:20 am	Augusta-Florence	9:00 pm
7:30 am	Charleston-Wilm'ton	9:00 pm
Arrives—	N., C. & St. L. RY.	—Leaves
12:18 am	STREAMLINER	8:40 am
Oct. 7	Every 3d day thereafter	Oct. 8
7:30 pm	Chgo.-St.L.-Nash.-Chat.	11:30 am
7:40 pm	Chatta.-Nash.	10:00 am
10:00 am	Chgo.-St.L.-Nash.-Chat.	7:40 pm
8:30 am	Chatta.-Nash.-St. Louis	9:30 pm
8:25 pm	Cin.-Chicago-Detroit	9:40 am
Arrives—	L. & N. R. R.	—Leaves
8:30 pm	Knox. via Blue Ridge	8:15 am
8:25 pm	Cin.-Chicago-Detroit	9:40 am
9:20 am	Cin.-Louisville-Chicago	8:00 pm

FUNERAL NOTICES

KINDEL, Mr. V. J.—The remains of Mr. V. J. Kindel will be carried this afternoon via Southern Railway to Columbia, S. C., for funeral and interment. Paul T. Donehoo.

ABRAMS, Mrs. Clara M.—of 656 Erin Ave., S. W., died Dec. 2, 1944. Surviving is her daughter, Mrs. W. E. Weidman. The remains will be taken to West Palm Beach for funeral and interment. H. M. Patterson & Son.

JACKSON, Mr. Charlie M.—of Atlanta, died December 3, 1944. He is survived by sisters, Miss Mary Jackson, of Birmingham, Ala.; Mrs. Sam Morris, Hattiesburg, Miss.; Mrs. J. D. Payne, Birmingham; brother, Mr. I. H. Jackson. Arrangements by Harry G. Poole.

FALCONER, Mr. Claude D.—The friends of Mr. and Mrs. Claude D. Falconer, Mr. and Mrs. Howard C. Martin, Mr. and Mrs. J. A. Levy, Mr. L. Van Stavoren, members of the Brotherhood of Locomotive Firemen and Engineers and Capitol View Lodge, F. & A. M., are invited to attend the funeral of Mr. Claude D. Falcoper Monday, December 4, 1944, at 2 o'clock at the chapel of Sam R. Greenberg & Company. Rev. John L. Yost will officiate. Interment Crest Lawn cemetery. The gentlemen selected as pallbearers will meet at the chapel at 1:45 o'clock.

TUCK, Miss Fannie—died at her residence in Loganville, Ga., December 3, 1944. She is survived by one brother, Mr. J. R. Tuck, of Loganville, Ga.; three sisters, Mrs. J. H. Brooks, of Decatur, Ga.; Miss Minnie Tuck and Miss Leila Tuck, both of Loganville, Ga. Funeral services will be held this (Monday) afternoon at 2:30 o'clock from the residence. The following pallbearers will please meet at the residence: William Tuck, W. Dean Tuck, Ray Tuck, Herbert Tuck, B. T. Brooks Sr. and Roy W. Whitworth. Interment Loganville cemetery. F. Q. Sammon Funeral Home, Lawrenceville, Ga.

WOODALL—The friends and relatives of little Zack Layfield Woodall, Mr. and Mrs. Marvin Russell Woodall Jr., Marvin Russell Woodall III, Mr. and Mrs. Marvin Russell Woodall Sr., Mr. and Mrs. Zachary T. Layfield, Mr. and Mrs. S. W. Woodall, Mrs. H. E. Williams, Mrs. C. H. Layfield and Gen. J. R. Jones are invited to attend the funeral of little Zack Layfield Woodall Monday, Dec. 4, 1944, 11:30 o'clock at Spring Hill. Dr. Louie D. Newton and Dr. Fred R. Chenault officiating. Interment West View. The pallbearers will be Lt. R. U. Ivey, Mr. Jack W. Markert, Mr. James Thurman and Mr. Frank D. Nichols. H. M. Patterson & Son.

HORNSBY—The friends and relatives of Dr. and Mrs. Thomas L. Hornsby, Mr. and Mrs. Fred Stieglitz, Mr. and Mrs. Dawson L. Hornsby, Nain Stieglitz, Atlanta; Mrs. Will Corley, Chattanooga; Mr. and Mrs. W. W. Hornsby and family; Mr. and Mrs. E. M. Hornsby and family, East Point; Mr. and Mrs. D. J. Hornsby and family, Mr. Seaborn Hornsby, Mrs. Nancy Hornsby and family, Atlanta, are invited to attend the funeral of Dr. Thomas L. Hornsby Monday, Dec. 4, 1944, at 3:30 o'clock at Spring Hill, Elder H. O. Nash and Rev. John E. Cobb officiating. Interment West View. The nephews will serve as pallbearers. H. M. Patterson & Son.

PIRKLE, Mr. David A. Sr.—75, of Atlanta and Ormond, Fla., who for 25 years was employed by Metropolitan Insurance Company, died Saturday in a Daytona Beach hospital. He retired 15 years ago. Funeral services will be held at 3 p. m. Tuesday in the Druid Hills Baptist church, of which he was a member, with Dr. Louie D. Newton and Dr. C. W. Awtry, of Smyrna, officiating. Burial will be in West View cemetery, under the direction of Awtry & Lowndes. Surviving, in addition to his wife, the former Miss Lula Hammett, are a son, Mr. David A. Pirkle Jr., Atlanta attorney; four daughters, Mrs. Samuel Bobitt and Mrs. J. W. Thompson, both of Raleigh, N. C.; Mrs. John M. Sheridan, of Berlin, N. H.; and Mrs. L. A. Bailey, of Atlanta; four brothers, Messrs. W. W., J. D. and S. C. Pirkle, of Norcross, and A. Guy Pirkle, of Cumming, Ga.; and two sisters, Mrs. W. L. Shadwick and Mrs. R. W. Wingo, both of Atlanta. Born in Forsyth county, he was the son of the late Albert G. and Caroline Phillips Pirkle, Georgia pioneers. He was a member of Piedmont Lodge, F. & A. M.

Acknowledgement Cards
Engraved Promptly—Samples Sent
J. P. STEVENS ENGRAVING CO.
WAlnut 6879 110 Peachtree St.

FUNERAL NOTICES

THOMPSON, Mr. Benjamin Franklin—The friends and relatives of Mr. and Mrs. Benjamin Franklin Thompson, Mr. and Mrs. W. O. Thompson, Mr. and Mrs. T. J. Thompson and the grandchildren are invited to attend the funeral of Mr. Benjamin Franklin Thompson Monday afternoon at 1 o'clock from the Chestatee Baptist church, Hall county, Georgia. Rev. W. H. Warren will officiate. Interment in churchyard. Funeral cortege will leave the chapel at 11 o'clock. J. Allen Couch & Son.

BAGGETT—The friends and relatives of Mrs. Margaret Baggett, Mr. and Mrs. N. C. McPherson, Mrs. Dora Boatright, Atlanta; Mrs. Hal Mansfield, Tampa, Fla.; Mr. Hoke Baggett, Cincinnati, Ohio; the grandchildren and great-grandchildren are invited to attend the funeral of Mrs. Margaret Baggett Monday, Dec. 4, 1944, at 3 o'clock at the First Methodist church, Douglasville, Ga., with remains placed in state at 2 o'clock. Rev. E. M. Wise, Dr. N. C. McPherson Jr., Rev. Edmund Rudisill officiating. Interment Douglasville cemetery. The grandsons will serve as pallbearers. H. M. Patterson & Son.

JACKSON—The friends and relatives of Mr. Thomas W. Jackson, East Point, Ga.; Mrs. Minnie Jackson Williams, Spartanburg, S. C.; Mr. and Mrs. Charles William Nichols, Atlanta; Rev. and Mrs. George M. Rogers, Orangeburg, S. C.; Mr. and Mrs. Ernest B. Durham, Atlanta, and Dr. and Mrs. Thomas B. Williams are invited to attend the funeral of Mr. Thomas W. Jackson Monday, Dec. 4, 1944, at 4:30 o'clock at Spring Hill, Rev. George Rogers officiating. Interment, West View. The pallbearers will be Mr. Charles W. Nichols, Mr. Ernest B. Durham, Mr. C. C. Thurmond, Mr. Hugh Smith, Mr. Frank M. Williams and Mr. Fred A. Long. H. M. Patterson & Son. (Spartanburg, S. C., papers please copy).

TAYLOR—The friends and relatives of Mr. and Mrs. Larry W. Taylor Sr., Mary Virginia Taylor, Seaman 2/c Larry W. Taylor Jr., Atlanta; Mrs. G. M. Taylor, Fort Lauderdale, Fla.; Mr. and Mrs. A. T. Pettigrew, Milledgeville, Ga.; Mr. and Mrs. B. W. Stevenson, Erwin, N. C.; Mr. and Mrs. L. E. Franklin, Mrs. Julia Cosby, Mr. and Mrs. Andrew Middlebrooks, Mr. and Mrs. J. D. Taylor, Mr. and Mrs. B. J. Taylor, all of Fort Lauderdale; Mr. and Mrs. W. C. Taylor, Helena, Ga., and Mr. and Mrs. W. M. Taylor, Atlanta, are invited to attend the funeral of Mr. Larry W. Taylor Sr. Monday, Dec. 4, 1944, at 2 o'clock, at Spring Hill, Rev. James P. Wesberry and Rev. J. Omer Jones officiating. Interment, West View. The pallbearers will be Mr. M. L. Clifton, Mr. M. D. Berry, Mr. Charlie C. Jinks, Mr. W. Chess Smith Jr., Mr. Paul Dorn, Mr. D. A. Lockwood. H. M. Patterson & Son.

PARSON, Mrs. Franklin D.—The friends and relatives of Mrs. Franklin D. Parson, Mr. and Mrs. E. A. Parson, of Austell, Ga.; Mr. and Mrs. C. L. Parson, Mr. M. C. Parson, Mr. H. C. Parson, all of Atlanta, Ga.; Mrs. W. F. Parson, of Douglasville, Ga.; Mr. and Mrs. C. H. Rakestraw, Mr. and Mrs. W. W. Hardy, all of Hiram, Ga.; Mr. and Mrs. R. L. Ragsdale, of Oviedo, Fla.; Mr. and Mrs. A. F. Marsh, of Tampa, Fla.; Mr. and Mrs. H. S. Driskell, of Austell, Ga.; Mr. and Mrs. Arthur Brown, of Empire, Ala.; Mr. and Mrs. W. S. Graham, of Atlanta, Ga., are invited to attend the funeral of Mrs. Franklin D. Parson this (Monday) afternoon, December 4, 1944, at 2 o'clock (CWT) from Nebo church, Paulding county. Grandsons will please serve as pallbearers and meet at the residence at 12 o'clock noon. Rev. Dumas Shellnut and Rev. Y. B. Ragsdale will officiate. Interment Nebo cemetery. Lindley Funeral Home, Powder Springs, Ga., in charge.

Monuments
LARGE stocks marble and granite to select from. Save $25 to $50.
DIXIE MARBLE & GRANITE CO.
Phone Day or Night. DE. 2321.
DeKalb and Mayson Ave., Atlanta, Ga.
NOTICE—Lettering in cemeteries. Monuments and markers for sale. WA. 1473.

Professional Ethics
Transformed Into
Professional Services
Ambulance
J. Austin Dillon Co.
FUNERAL DIRECTORS
502 Pryor St., S. W.
MA. 4680-81

(COLORED)

SPEARMAN, Miss Francis Mae—of 37 Old Decatur Road, died Dec. 3. Funeral announced later. Murdaugh Bros., 71 Piedmont Avenue.

ROBERTS, Mr. Giddin—passed away in Detroit, Mich. Funeral announced on the arrival of remains. Cox Bros.

LOWE, Rev. R. H.—passed away at his residence, 51-A Gammon Avenue, Dec. 3, 1944. Funeral announcement later. Murdaugh Bros. 71 Piedmont Avenue.

HARRIS, Mrs. Eliza—of 738 West Princeston avenue, College Park, Ga., died at the residence December 2. Funeral announced later. Sellers Bros.

THORNTON, Mrs. Metter—of Norcross, Ga., passed away recently at a local hospital. Funeral will be announced by Hanley's Ashby Street Funeral Home.

CALLAHAN, Mr. John—of 87 Tallaferro street, N. W., Apt. 338, died December 3, 1944, at the residence. Funeral announced later. Sellers Bros.

DANIEL, Mr. John—Funeral service for Mr. John Daniel, of Carrollton, Ga., will be held from Heard Western church tomorrow (Tuesday) at 2 p. m., Rev. Ned Dunson officiating. Interment, churchyard. Roscoe Jenkins, Mortician, Newnan, Ga.

(COLORED)

THOMAS, Mrs. Ella—of Marietta, Ga., passed away at the residence. Funeral to be announced later by Hanley Co., Marietta, Ga.

ARMOUR, Mr. Rufus—of 115 Herring street, Decatur, Ga., passed away at the residence. Funeral to be announced later by Hanley Co.

ROSS, Baby Charles Eugene—107 Randolph street, N. E., passed away December 3. Funeral announcement later. Haugabroks.

THOMAS, Mr. Peter—of 515 Kennedy street, N. W., passed away at his residence. Funeral will be announced by Hanley's Ashby Street Funeral Home.

McGILL, Mrs. Katie—807 W. Fair street, S. W., the mother of Miss Mary McGill and daughter-in-law of Mrs. Mary Ida Ellsberg, passed away December 3. Funeral announcement later. Haugabrooks.

In Memoriam

In loving memory of our darling sister, Mrs. Tommie Waller, who left us one year ago today, December 4, 1943. Missed by THE FAMILY, SISTERS AND BROTHERS.

In Memoriam

In memory of our beloved wife, mother and sister, Mrs. Willie Allen Johnson, who entered her heavenly home December 4, 1943.

Her face in our memory forever
Her name always dear to our hearts
A place for us all in heaven
Where love ones never part.

MR. RICHARD JOHNSON, Husband.
SGT. WALTER HICKLING, Son.
MRS. FRANCES CAPRILS, Sister.
Friends.

ATTENTION!
Retail Jewelers In The Southeast
THE ELBEE COMPANY
WHOLESALE JEWELERS
Owned by Lawrence B. Holsman
Offers a beautiful selection of Diamond Jewelry and Mountings for immediate delivery
See us personally, send or bring your customers to our offices
208 STANDARD BUILDING, ATLANTA

NOW OPEN IN DECATUR
Candler Hotel Garage
Rear of Western Auto — Entrance off Church St.
• 24-Hour Storage
• Welding—Electric and Acetylene
• Rebuild Wrecked Autos
• Body and Fender Repair Work
• Washing, Greasing and Simonizing
Reasonable Prices • Satisfaction Guaranteed
STAFF OF EXPERIENCED MECHANICS
E. E. DUNN, OWNER
Phone DE. 4451 Nights CR. 4712

Headquarters for Musical Instruments
We Have a Complete Line of
SAXOPHONES, TRUMPETS, CLARINETS,
GRETSCH GUITARS, MANDOLINS & ELECTRICS
All Current and Standard ORCHESTRATIONS
WE PAY HIGHEST CASH PRICES
For Any String or Band Instrument
CITIZENS JEWELRY & LOAN CO.
195 Mitchell St., S. W.—WA. 7911

·PRINTING·LITHOGRAPHING·
OFFICE SUPPLIES • LOOSE LEAF SYSTEMS
John H. Harland Company

AMERICAN — EXCELSIOR
GUTHMAN — PIEDMONT
MAY'S-TROY — DECATUR
CAPITAL CITY-TRIO
ALL Gold Shield
LAUNDERERS—CLEANERS
Specializing in smart dry cleaning . . . clean, fresh laundry and the best possible service for our customers . . . new and old.

ONE COAT COVERS NO BRUSH MARKS
NU-ENAMEL
MAKES REFINISHING AND PAINTING A PLEASURE
WHOLESALE AND RETAIL DISTRIBUTORS FOR GEORGIA
Johnston Furniture Co.
87 BROAD ST., S. W. JA. 7865
DEALERS
SMITH HARDWARE CO.
419 E. College Ave., Decatur
C. A. PUCKETT CO.
3090 Roswell Rd., N. W.
COLLEGE PARK FURN. CO.
22 N. Main St. CA. 3834
College Park.

1 Block from 5 Points
GEORGE PIERCE
Men's Dept. Store
Cor. Pryor & Decatur Sts.
VISIT OUR BASEMENT
Complete Work Clothes Dept.

Phone WA. 1050
315 Peachtree St., N. E.
ORKIN
We Exterminate
RATS . . . ROACHES
. . FLEAS . . BEDBUGS
WATERBUGS . . ANTS
DOC ORKIN

We Specialize in
Hair Styling
for the individual
Feather haircuts with your permanent.
Hazel's Beauty Shoppe
873 Gordon, S. W. RA. 5544

Prepare for the Future
LEARN TO FLY!
We have certified licensed instructors and modern airplanes.
Taylorcraft—Cub—Aeronca
Moderate Rates
Planes for Rent
LAKEWOOD AIRPORT
Phone JAckson 8488

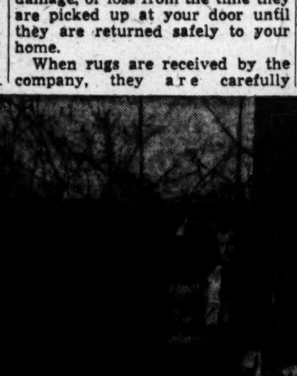

Rollerdrome Skating Lessons for Children

A new series of children's skating classes will begin Saturday, December 9, at the Rollerdrome. These classes, which have proven very popular, are held for children from age 8 to 14 years every other week from 1:30 to 2:30. The charge for this special instruction is 25 cents per class. However, it is also necessary to attend the regular Saturday afternoon skating session from 2:30 to 5 p. m.

Miss Phyllis Sprock, rink professional, will instruct the classes, under the supervision of Charlie Kahn, manager of the Rollerdrome.

The Dealer Who Sells These Lines in Your Community Is
A Good Man to Know
He has been selected to handle these products because of his integrity, experience and ability to properly install and service these products.
BENDIX AUTOMATIC HOME LAUNDRY
IRONITE AUTOMATIC IRONERS
HAMILTON AUTOMATIC CLOTHES DRIER
HORTON WASHING MACHINES
HORTON IRONERS
GENERAL MOTORS DELCO PRODUCTS
DELCO PUMPS—DELCO EXIDE BATTERIES
ESTATE HEATROLAS (Gas and Coal)
DELCO CONDITIONED AIR FURNACES (Oil and Gas)
DELCO COAL STOKERS
ESTATE HEATROLAS (Oil, Gas, Coal and Wood)
ESTATE HEATROLA RANGES (Gas and Electric)
ESTATE HEATROLA WATER HEATERS (Gas and Electric)
DELCO LIGHT PLANTS
HINMAN MILKING MACHINES
SCHAEFER FROZEN FOOD PACK-AWAY CABINETS (for Farm, Home and Commercial use)
BEEGER COMMERCIAL REFRIGERATION
DISPLAY CASES, REACH-IN REFRIGERATORS
WALK-IN COOLER, BEVERAGE COOLERS
BRUNNER REFRIGERATING COMPRESSORS
VICTOR MILK-COOLING CABINETS
YOUNGSTOWN PRESSED STEEL KITCHEN CABINETS and SINKS
If you do not know who your local dealer is, drop us a line.
CHAS. S. MARTIN
DISTRIBUTING CO., Inc.
254-256 PEACHTREE ST., ATLANTA, GA. JA. 3238

MODERNIZE IN THE MODERN MANNER

CHARM THAT NEVER GROWS OLD. Give your home the individuality and charm of wood grain wave line construction—cover outside walls with Asbestos Cement Siding.
This modern rock-like material cannot burn, rot or deteriorate. Never requires painting or other upkeep. The first cost is the last cost and this compares favorably even with non-fireproof material. Get our prices on Asbestos Siding—you'll see that it will save you money. Free estimates gladly given.
ATLANTA ROOFING SUPPLY CO.
443 Piedmont Ave., N. E. AT. 2361

RENT A CAR at new Low Rates
Belle Isle U-DRIVE-IT
WALNUT 3322 0321

Dueling, Out With the Bustle, May Become Legal Again

By CECILE DAVIS.

Dueling, that old southern custom which went out of date with the bustle, may soon be no longer unconstitutional in Georgia.

As soon as a revision of the state's consitution is completed—and if it, with the clause lifting the ban on dueling, is approved—the young bloods who wish to satisfy their honor with swords, pistols or chocolate pies at 15 paces will find nothing in that document to stop them. The men who are writing Georgia's new constitution have eliminated entirely the ban on this age-old custom of settling arguments.

The last duel fought in the state of Georgia took place at Savannah in 1877, approximately 138 years after the first such contest. The principals, two young Savannah attorneys, their seconds and their doctors met at the Brampton Plantation shortly before dusk on the appointed day.

DARKNESS INTERVENES

The duelists took their stand at 20 paces, fired, and missed. The seconds conferred, and it grew darker as minutes passed. Finally because one of the principals was too nearsighted to draw a bead on his adversary, the contest was called off. The two men shook hands and remained friends the rest of their lives.

However, dueling was not always so bloodless. For instance, Button Gwinnett, governor of Georgia and a signer of the Declaration of Independence, was killed in a duel with Gen. Lachlan McIntosh, grandson of John Mohr McIntosh, the Georgia pioneer. McIntosh, wounded in the contest, recovered, was tried and acquitted.

The last fatal duel, which, incidentally, gave impetus to the growing popular condemnation of the custom, was set in Savannah. According to the history books, Richardson Aiken, a rice planter, challenged Ludlow Cohen, a fertilizer dealer, to a duel after an argument over a sailboat race in Savannah harbor, in which the two men had participated. Aiken was a dead shot, but Cohen, inexperienced in the use of firearms, accepted his challenge.

COHEN KILLED

The duelists exchanged four harmless shots, but still neither would agree to a settlement. The fifth bullet fired by Aiken fatally wounded Cohen. Aiken was tried and acquitted on his plea of self-defense, but popular sentiment condemned him.

As a result, a court of honor was set up, composed of Gen. Joseph E. Johnston and other prominent Georgians, to discourage duels and to settle challenges more diplomatically. Dueling continued spasmodically, but after 1870 it was painless, with the principals taking careful aim at the ground or above the heads of their opponents. After one harmless exchange of shots, they considered their honor satisfied, shook hands, and called it quits.

FORCED TO ALABAMA

Staging such a contest in Georgia had become too hectic by 1889, when the last would-be duelists decided to shoot it out. Harassed by the local sheriff, and ridiculed by the newspapers, Patrick Calhoun and J. R. Williamson were forced to take their quarrel across the Chattahoochee to Alabama.

Calhoun fired a single shot, but Williamson emptied his pistol. Neither hit his target. Calhoun warned his adversary that he still had four bullets, and demanded that he apologize. Williamson refused, so there was nothing for the other principal to do but fire, and he did—into the air.

And so ended dueling between Georgians.

Although Georgia's new Constitution will not ban the custom, the statutes have taken all the joy out of dueling. The young man who fights it out with swords, pistols, or rifles nowadays usually finds himself charged with assault with intent to murder. Or, even if he should choose as his weapons chocolate pies at so many paces, he'd be liable for a dry cleaning bill.

Foreign Goods Payment Unsound, Says Linder

Payment by foreign countries of debts to the United States in goods imported into this country is not good financing, Tom Linder, Georgia agricultural commissioner told a reporter in Washington yesterday.

In the capital to attend a national cotton conference, the Georgian said "every item imported to our country cuts our production, because we limit it to forestall surpluses. Since our national income is seven times our farm income, it is seven times cheaper to give away our goods than to sell them and accept imports in return," the Associated Press reported.

Freezer Plant Assured

MONROE, Ga., Dec. 3.—Monroe's freezer-locker plant becomes more of a reality as the required 60 per cent of the lockers have already been rented, making a total of 90 renters.

THE ATLANTA CONSTITUTION

Entered at Atlanta Post Office as Second-Class Mail Matter.

SUBSCRIPTION RATES		BY CARRIER	
Daily and Sunday		One Week	30c
Daily Only		One Week	25c
Daily and Sunday		One Month	1.30
Daily Only		One Month	1.10
Daily and Sunday		Three Months	3.90
Daily Only		Three Months	3.25
Daily and Sunday		Six Months	7.80
Daily Only		Six Months	6.50
Daily and Sunday		One Year	15.60
Daily Only		One Year	13.00

ADDRESS ALL MAIL to The Atlanta Constitution, Atlanta 2, Ga.

THE CONSTITUTION is not responsible for advance payments to carriers or dealers. Receipts given for subscription payments not in accordance with published rates are not authorized; also not responsible for subscription payments until received at office of publication, Atlanta 2, Georgia.

MEMBER OF THE ASSOCIATED PRESS

The Associated Press is exclusively entitled to use for publication all news dispatches credited to it or not otherwise credited to this paper and also the local news published therein.

KELLY-SMITH COMPANY, National Representative—New York, Chicago, Detroit, Boston, Philadelphia, Atlanta.

THE CONSTITUTION WANT AD INFORMATION
Alabama and Forsyth Streets, S. W.
LOCAL RATES

The rates below apply to all advertising originating in the state of Georgia.

Daily and Sunday rates for consecutive insertions:

1 time	32c per line
3 times	25c per line
7 times	22c per line
30 times	19c per line

10% Discount for Cash.

Minimum: Two lines (11 words).

In estimating space figure five average words for first line and six average words for each additional line.

CALL WALNUT 6565
ASK FOR AD-TAKER

Business Service 10

PAINTING—PAPERING

PAINTING & PAPERING
BY EXPERT WHITE LABOR
ESTIMATES FREE. CAMPBELL, AT. 2228

ROOMS TINTED Kem-Tone, $4. Painting. Robt. Webb, RA. 9076.

PLUMBING FIXTURES—REPAIRING

SERVICE PLUMBING & HEATING CO. NEED a plumber? Call us. Plumbing, heating and gas repairs and installations. Night or day. VE. 8818.

QUALITY plumbing and repairs. Prices right, work guaranteed. VE. 7241.

QUALITY MERCHANDISE, low prices. Pickert Plumbing Supply Co. WA. 2377.

RADIO REPAIRING

BAMES, INC., WA. 5716; REPAIRS TO ALL MAKES RADIOS, VICTROLAS.

ANY RADIO REPAIRED.
MAULDIN RADIO SALES, AT. 2717

ROOFING, SIDING REPAIRING

PROMPT, RELIABLE ROOF REPAIRING TIP-TOP ROOFERS, 221 M'TTA, JA. 3039

GUTTERS cleaned, repaired, repainted & new gutters; also roofs rep'd. JA. 3331.

ROOF leaks stopped, $3. Gutters cleaned. Allied Roofing Co. MA. 0037 day or nite.

GUAR. roof repairs and rerooling. RA. 2081. Carl B. Stroud, 1178 Gordon, S.W.

LEAKS stopped, that stay stopped. Gutters, decks, screens painted. DE. 6760.

CHAS. N. WALKER ROOFING CO. "We top 'em all." 141 Houston, WA. 5747.

ACCURATE REPAIRS Promptly Done. WHITE ROOFING CO., MA. 4367.

SEWING MACHINES REPAIRED

ALL MAKES sewing machines repaired, bought and sold. MA. 3569.

Welding, Repairing

HILL WELDING SERVICE
306 Hull St., N. W. JA. 3670

Help Wanted—Female 30

VARIETY IS THE SPICE OF LIFE

SELL ON DAVISON'S STREET FLOOR TABLES WHERE THE MERCHANDISE CHANGES DAILY. THIS IS A JOB FOR THOSE WHO HAVE IMAGINATION. WORK FULL TIME THIS CHRISTMAS SEASON. EARN EXTRA MONEY. EMPLOYEE BENEFITS. APPLY DAVISON'S EMPLOYMENT OFFICE: MONDAY 10-9; STORE HOURS OTHER DAYS.
DAVISON-PAXON CO.

YOUNG WOMEN

THERE ARE employment opportunities and a PERMANENT POSITION with GOOD PAY for you with the SOUTHERN BELL TELEPHONE AND TELEGRAPH COMPANY
420 HURT BUILDING
SEE MRS. PEARL YOUNGBLOOD
(Employment Manager)

HOURS, 8 a. m. to 4 p. m. Mondays through Fridays; 9 a. m. to 1 p. m. Saturdays.

WE need 5 girls with clerical experience for posting and clerical positions. Will train those with no experience. If you have good background of mathematics, WE will also train 5 girls for comptometer and payroll work. Some experience in payroll work, or in figuring time would be helpful.

THESE are permanent positions with postwar future, 40-hour week, time and half for overtime, hospitalization benefits. Excellent opportunity for advancement.

APPLY 9 to 12, Mrs. McEntire, Lerner Shops, office and warehouse, Spring and 8th Sts. (Ride Buckhead-Oglethorpe trolley, get off at Peachtree Place.)

THEY CAN EAT!
SELL IN OUR
CANDY AND FANCY FOOD DEPARTMENTS

WORK FULL TIME THIS CHRISTMAS EARN EXTRA CHRISTMAS MONEY APPLY DAVISON'S EMPLOYMENT OFFICE
MONDAY 10-9
STORE HOURS OTHER DAYS

SEARS NEEDS 25 WOMEN

BETWEEN 18 and 40, for pleasant, full or part-time positions as SALESWOMEN, CLERICAL WORKERS, STENOGRAPHERS, CASHIERS.
Apply in Person Immediately
Retail Personnel Department
SEARS, ROEBUCK & CO.
675 Ponce de Leon Ave., N. E.

SEVERAL HIGH SCHOOL GIRLS

FOR cafeteria work, 4:30 to 8:30 P. M. EVENINGS and on Saturdays. MEALS AND UNIFORMS FURNISHED. Chance for advancement. Pleasant surroundings. Apply
S. & W. CAFETERIA
189 PEACHTREE ST., N. E.

SALESLADIES AND DEPARTMENT HEADS

FOR NEW STORE. Pleasant surroundings. Part or full-time work. Good postwar future. Apply in person at employment office.
J. J. NEWBERRY CO.
37 Whitehall St., S. W.

WOMEN

WRAPPING & ICING DEPARTMENTS AGES 16-40, 48-hour week; time and half pay over 40 hours. No experience necessary. Essential industry. Apply in person.
LEE BAKING CO.
211 Moreland Ave., N. E.

LEARN BEAUTY CULTURE

LADIES—GIRLS—Prepare now for postwar positions. A few months' training at this famous school will make you an expert. Age or education no handicap.
ARTISTIC BEAUTY INST.
1½ Auburn Ave.

McCRORY'S

5c & 10c STORE has openings for saleladies and waitresses, part-time or full-time work. No experience necessary. Apply Information Desk.
McCRORY'S

WOMEN, 18 to 40 years of age, with WMC clearance, having experience as weavers, warp or filling winders, spoolers, and drawing hands. Regular work with good pay. Apply Personnel Office, 598 Wells St., S. W.

LADIES WANTED FOR BAKERY WORK. No experience necessary. Good pay, essential industry. See Mr. Stewart, before noon; no phone calls.
ATLANTA BAKING CO.
165 Bailey St., S. W.

NUNNALLY & McCREA offers POWER SEWING at its best. Essential industry. Postwar future, paid vacations, plant hospital and cafeteria, group insurance. Apply at 104 Mitchell St., S. W., phone WA. 6175.

PAY ROLL CLERK, 21-32, 5-day 45-hour week, must operate adding machine, calculator desirable. War and peace industry. Call Miss Hooper, WA. 6175, Monday.
NUNNALLY-McCREA CO.

MAKE your Xmas money now. $10-$12 can be made daily in your spare time. Coupon sales work. Apply 9 to 10 a. m.
H. & W. STUDIOS
30½ BROAD ST., S. W.

TWO CAPABLE and experienced laundry checkers wanted. Permanent job and excellent salary to right persons. Apply Mr. Spencer, Crescent Laundry, West Peachtree at 8th St., AT. 3869.

AM. TEL. & TEL. CO. young lady, under 20, high school graduate, for administrative office manager. Do not apply if now working in an essential industry. Call Official 8800, Ext. 371.

NOTICE

RICH'S EMPLOYMENT OFFICE WILL BE OPEN MONDAY FROM 10:00 A. M. UNTIL 7:00 P. M. USE MAIN BROAD STREET ENTRANCE.
RICH'S

AGE 18 TO 45—Factory work, full and part time, will train. Start 45c hour, increase after 30 days of work. Overtime available. National Biscuit Co., 1400 Murphy Ave., S. W.

GIRL OR WOMAN TO MANAGE PHOTO STUDIO, experience preferred, but not necessary. Salary and commission. Apply Miss Mott, Portrait Studio, 3rd fl.
J. M. HIGH CO.

FILM INSPECTRESS—Experienced, excellent hours, salary and working conditions, no SUNDAY work. Call JA. 3616.

PERMANENT position open for experienced typist. Apply in person, after Sunday, Atlanta Chapter, American Red Cross, 848 Peachtree St., N. E.

COMBINATION stenographer-detail clerk and combination stenographer-file clerk. Apply in person, Monogram Southern Exchanges, Inc., 163 Walton St., N. E.

SEC'Y-BOOKKEEPER — Moderate salary with future, advancements as work justifies, permanent job. V-14, care Constitution.

PACKERS, also cafeteria worker in warehouse. Ages 18 to 30. 5-day week. A & P Food Stores, 881 Memorial Dr. Southeast.

SALES clerk wanted for Post Exchange. Salary approximately $101 per mo. No Sunday work. Apply in person, Post Exchange office, Lawson General Hos.

WOMEN wanted to prepare meals for nursery school; 5½ days week; no Sunday. Call Sunday, CA. 4287; Monday, CA. 7616.

FEMALE meat packers in essential industry. Contact employment office, Upchurch Packing Co., 16 Brady Ave.

STENOGRAPHY, comptometer, bookkeeping. English. Day-evening classes. Marsh Business College, 249 P'tree. WA. 8808.

YOUNG LADIES wanted to wait on tables, no beer and wine sold. Apply Wingo's Cafe, 625 Lee St., S. W.

LADY wanted for dairy store work. Apply 1029 Peachtree St., S. E., Mrs. Garrette.

OFFICE POSITIONS for men and women. GREENLEAF PLACEMENT BUREAU, 524 Mortgage Guarantee Bldg. MA. 7800.

STENOGRAPHER, experienced, good at figures, permanent, pleasant working conditions. JA. 1915.

GIRLS to learn bindery work. $21.40 per wk. while training. Parks Printing Co.

SODA DISPENSERS and cashiers wanted. Lane Drug Stores, 477 Peachtree St.

NATION WIDE EMPLOYMENT SERVICE
1214 First Nat'l Bank Bldg.

EXPERIENCED waitresses wanted. Apply 1636 Peachtree St., AT. 4409.

WANTED desk girl for beauty shop, prefer former beautician. DE. 6630.

WE SPECIALIZE IN HOTEL HELP.
SPECIAL SERVICE BUREAU JA. 1584

Help Wanted—Female 30

FIRESTONE
AIRCRAFT DIVISION
Has Essential Duration Jobs for

STENOGRAPHERS—With at least one year's experience. Stenographic or responsible clerical experience. Essential work for duration. 48 hours, 5½ days each week.

TYPISTS-CLERKS — Must be accurate typists. Shorthand not required.

RECORD CLERKS—Should be good typists and have some knowledge of keeping records.

WILL consider persons for record clerks and typists on full or part-time basis.
APPLY EMPLOYMENT OFFICE
FIRESTONE
AIRCRAFT DIVISION
430 West Peachtree Street

WOMEN WANTED
18 TO 40. ESSENTIAL MEAT PACKING INDUSTRY. GOOD PAY EVEN FOR BEGINNERS.

EXCELLENT working conditions, vacations with pay; employes' cafeteria, clean locker room and showers.

CHANCE for overtime earnings, extra pay for extra effort.

CHANCE for promotion.

TRANSPORTATION facilities to plant entrance.
Apply at Employment Office
WHITE PROVISION CO.
HOWELL MILL ROAD AT 14TH ST.
Bring Your Release or U. S. Employment Office Clearance Card

EXTRA MONEY FOR CHRISTMAS. IN ADDITION TO A SAVING OF 10% DISCOUNT ON YOUR HOLIDAY PURCHASES, SEARS MAIL ORDER CAN USE A NUMBER OF FULL-TIME WORKERS WHO WERE PREVIOUSLY EMPLOYED BY SEARS. ALSO HOUSEWIVES, STUDENTS AND OTHERS ON A TEMPORARY BASIS FROM NOW UNTIL CHRISTMAS. APPLY MAIL ORDER EMPLOYMENT OFFICE, MONDAYS THROUGH FRIDAYS, 8 A. M. UNTIL 5 P. M.—SATURDAYS, 8 A. M. TO 4 P. M. SEARS-ROEBUCK & CO.

DO YOUR FRIENDS SAY WHAT SHALL I GIVE HER THIS CHRISTMAS? SELLING IN DAVISON'S ACCESSORY DEPARTMENTS WILL SOLVE THESE PROBLEMS. ENJOY HANDLING THE THINGS THAT ARE NEAR AND DEAR TO YOUR HEARTS—GLOVES, JEWELRY, COSMETICS, UNDERWEAR, HANDBAGS, HOSIERY. EARN EXTRA CHRISTMAS MONEY. WORK FULL TIME THIS SEASON. APPLY DAVISON'S EMPLOYMENT OFFICE: MONDAY 10-9; STORE HOURS OTHER DAYS.
DAVISON-PAXON CO.

SEARS NEEDS GIRLS

AND WOMEN for full-time employment as COMPTOMETER OPERATORS, STENOGRAPHERS, ORDER FILLERS, GENERAL TYPIST, AUDIT CLERKS, LEDGER CLERKS, STOCK AND RECORD CLERKS, FILE CLERKS, GENERAL CLERICAL BILLERS, MESSENGERS, PACKERS. Pleasant working conditions. Numerous benefit plans, including immediate account privileges.
Apply Mail Order Employment Office.
SEARS, ROEBUCK & CO.
675 Ponce de Leon Ave., N. E.

LIBERAL EMPLOYE DISCOUNTS!
PLEASANT WORKING CONDITIONS!
RICH'S

OFFERS MORE THAN A JOB
COME BY RICH'S—Talk with the Employment Manager! Let her tell you how pleasant a job at Rich's can be! She will place you where you will do your best work—will make progress in what you are doing!
ALL applicants must comply with WMC rulings.
RICH'S
EMPLOYMENT OFFICE, 7TH FLOOR.
MONDAY: 10 A. M. UNTIL 7 P. M.
TUESDAY-SATURDAY: 10 A. M.-6 P. M.

THIS IS THE JOB EVERYONE WANTS
DAVISON'S

NEEDS THE RIGHT PERSON AS SECRETARY TO THE BRIDAL DEPARTMENT. A PERMANENT POSITION. APPLICANT MUST POSSESS AN EXCELLENT APPEARANCE, PLEASANT PHONE VOICE; TYPING—SOME SHORTHAND; AGES 22-35. EMPLOYEE BENEFITS. APPLY EMPLOYMENT OFFICE: MONDAY 10-9; STORE HOURS OTHER DAYS.
DAVISON-PAXON CO.

COMBINATION PAY ROLL, CLERK-TYPIST. Between the ages 27-35, who will apply to become ASSISTANT TO THE OFFICE MANAGER. Must have pleasing personality, excellent background and the ability to handle people. Must know comptometer, typewriter and other office machines. 40-HOUR, 5½-DAY WEEK. GOOD SALARY AND EXCELLENT POSTWAR FUTURE for qualified person. Address V-87, Constitution.

IF YOU'RE ONE OF THE AMAZING WOMEN
WHO MAKE THEIR OWN CLOTHES, HELP OTHERS ACHIEVE YOUR CHIC BY SELLING PATTERNS OR MATERIALS AT DAVISON'S. EARN EXTRA CHRISTMAS MONEY. APPLY DAVISON'S EMPLOYMENT OFFICE: 10-9 MONDAYS; STORE HOURS OTHER DAYS.
DAVISON-PAXON CO.

WANTED SODA DISPENSERS

EXPERIENCED and inexperienced. Will pay while training. Permanent position. Good salary and bonus. Excellent future and opportunities for advancement. Paid vacation, hospitalization and life insurance. Students not desired. Apply Personnel Department.
LANE DRUG STORE
477 Peachtree St., N. E.

EVERYONE ENJOYS
GETTING A PRESENT
THEY CAN EAT! SELL IN OUR CANDY AND FANCY FOOD DEPARTMENTS. WORK FULL TIME THIS CHRISTMAS. EARN EXTRA CHRISTMAS MONEY. APPLY DAVISON'S EMPLOYMENT OFFICE: MONDAY 10-9; STORE HOURS OTHER DAYS.
DAVISON-PAXON CO.

BOOKKEEPING machine operator, preferably Burroughs-Moon-Hopkins. Permanent position with long-established progressive company. Excellent working conditions, 8 hours day, off all day every other Saturday. An opportunity for person looking toward the future. State experience and salary desired. Address V-171, Constitution.

SEVERAL YOUNG LADIES

FOR CAFETERIA work. Pleasant surroundings. Chance for advancement; good wages. No Sunday or late night work. Meals and uniforms furnished. Also several openings for work at noon meal only.
S. & W. CAFETERIA
189 PEACHTREE, N. E.

FULL OR PART-TIME POSITIONS
SEARS NEEDS 25 WOMEN

Ages 18-40, for pleasant work as SALESWOMEN, CLERICAL WORKERS, STENOGRAPHERS, CASHIERS.
Apply in Person Immediately
Retail Personnel Department
SEARS, ROEBUCK & CO.
675 Ponce de Leon Ave., N. E.

HELP YOUR FRIENDS

DO THEIR CHRISTMAS SHOPPING. SELL IN OUR GIFT, CHINA OR LAMP DEPARTMENTS. EARN EXTRA CHRISTMAS MONEY. SOLVE YOUR OWN GIFT PROBLEM TOO. APPLY EMPLOYMENT OFFICE: MONDAY 10-9; STORE HOURS OTHER DAYS.
DAVISON-PAXON CO.

RICH'S

HAS OPENINGS FOR SALESPEOPLE EXPERIENCED IN OR INTERESTED IN ACCESSORY TYPE MERCHANDISE FOR PERMANENT JOBS OR TO WORK THROUGH CHRISTMAS SEASON. APPLY EMPLOYMENT OFFICE, SEVENTH FLOOR.
RICH'S

100 TRAINEES

WANTED immediately to train for electrical assembly work. Good pay while learning. Ideal for housewives or veterans. For details see our interviewer at
BELL AIRCRAFT CORP.
23½ BROAD ST., S. W.
Between Rich's and Viaduct
Or at the Plant at Marietta, Ga.

SPEND YOUR TIME

HELPING BY SELLING IN BOYS' FURNISHINGS FOR CHRISTMAS. EMPLOYEE BENEFITS. EARN EXTRA CHRISTMAS MONEY. APPLY DAVISON'S EMPLOYMENT OFFICE: MONDAY 10-9; STORE HOURS OTHER DAYS.
DAVISON-PAXON CO.

ASSISTANT ACCOUNTS RECEIVABLE BOOKKEEPER—Will train to operate Burroughs bookkeeping machine. Must be able to type and good at figures. Downtown location, 40-hour week, salary $115 per month. This is a permanent position. Apply in own handwriting, stating age and experience. Address V-128, Constitution.

MORE WOMEN KNIT

THAN EVER BEFORE. SELL IN OUR ART NEEDLEWORK DEPARTMENT. EMPLOYEE BENEFITS. EARN EXTRA CHRISTMAS MONEY. APPLY EMPLOYMENT OFFICE: MONDAY 10-9; STORE HOURS OTHER DAYS.
DAVISON-PAXON CO.

NOTICE

RICH'S EMPLOYMENT OFFICE WILL BE OPEN MONDAY FROM 10:00 A. M. UNTIL 7:00 P. M. USE MAIN BROAD STREET ENTRANCE.
RICH'S

SALESPEOPLE WANTED with or without experience. Straight salary or salary and bonus. Pleasant hours and working conditions. Apply employment office.
J. M. HIGH CO.

IF YOU are qualified for any type of office work, for immediate results, register with
N. GAE DICKINSON
ACCREDITED PERSONNEL
703-04 William-Oliver Bldg. JA. 1851-2-3

ALL TYPES OF PERMANENT
OFFICE POSITIONS OPEN
BLACKWELL PERSONNEL SERVICE
1515 Candler Bldg. MA. 7020

WANTED ELDERLY WOMAN to care for 2 children while mother works. Room, board and small salary. DE. 3206.

GIRL, STEADY JOB.
56 PRYOR ST., N. E.

Help Wanted—Female 30

B-29 SUPERFORTRESSES
ARE SUPER-IMPORTANT!

YOKOHAMA, KOBE, TOKYO—All targets for the greatest air bombardments in history—for smashing raids made possible by these sky giants that carry ten-ton bomb loads from remote bases. Play your part of providing for these war-ending smashes by building more of these B-29's here at Bell. YOU ARE NEEDED NOW—THE ARMY NEEDS MORE AND MORE OF THESE PLANES! Whether or not you have a skill—contact our employment office now for details. You can help!

TRAINEES—For those without particular skills or trades, several job openings are available. You will be well paid while learning and will be advanced according to your own skill and aptitude. These openings are ideal for housewives or veterans. Consult an interviewer for details.

KEY PUNCH OPERATORS—Must be experienced in the operation of the alphabetical machine.

GENERAL OFFICE CLERKS—General clerical work including keeping records and filing. Typing ability would be helpful.

TYPISTS—Either training or experience acceptable. Classification depends on speed.

TIMEKEEPERS—Should be good at figures. This work requires a great deal of walking. No experience necessary.

TABULATING MACHINE OPERATORS—Should have had training or experience in the operation of a tabulating machine.

INSPECTORS—High school education or better. Prefer aircraft experience but will consider persons who can read mechanical blueprints and use precision measuring instruments. Persons familiar with electrical circuits will be considered for electrical inspections.

CRANE OPERATORS — No experience necessary—can be trained. Must be able to work at heights.

RIVETERS—Should have had aircraft training or experience.

ASSEMBLERS—Persons with any kind of mechanical experience will be considered.

APPLY NOW—YOU ARE NEEDED!
BELL AIRCRAFT CORP.
Atlanta Employment Office:
23½ Broad St.
Between Viaduct and Rich's
or Marietta Plant Employment Office
or see U. S. Employment Service for referral.

LADIES MAKE EYE SHIELDS FOR OUR ARMED FORCES AND HELP SPEED VICTORY.

WOMEN, 18 to 35, needed for war work by old established Atlanta firm.

3 SHIFTS, 6 a. m. to 12:30 p. m. or 3:30 p. m. to 11 p. m., 6-day week.

PREVIOUS experience not essential. Good wages.

MAJORITY of operations single hand work which can be learned in 10 days to 3 weeks.

APPLY ONLY if ready to commence work immediately.

PLEASANT WORKING CONDITIONS

CAFETERIA SERVICE available. Apply in person between 8:30 a. m. and 5 p. m. Do not phone.
ATLANTA PAPER CO.
225 Moore St., S. E.
Must Comply with WMC Regulations

MAKE THE MOST OF YOUR TIME
MAKE MONEY FOR CHRISTMAS!
RICH'S

HAS A JOB FOR YOU!
WHETHER you have experience or not! SELLING JOBS! Nonselling jobs! Hundreds from which to choose! Come talk with our Employment Manager, and let her place you where you will be happy at work!
MONDAY: 10:00 a. m. until 7:00 p. m.
TUESDAY-SATURDAY, 10:00 a. m. until 6 p. m.
ALL APPLICANTS must comply with WMC rulings.
RICH'S
Employment Office, Seventh Floor.

YOUNG WOMEN

MORE THAN two-thirds of the several hundred Western Union operating department employees have remained in this company's service for more than 10 years. Why? Because they have found in peace or war, good times or bad—Western Union provided excellent working conditions with good pay and frequent opportunities for advancement and increased earnings.

IF YOU are between 16 and 30 years of age with some high school education, see Mrs. Mosteller, Room 324, Western Union Bldg.

DAVISONS

NEEDS JUST TWO HUNDRED EXTRAS TO HELP CELEBRATE CHRISTMAS. THESE OPENINGS ARE IN SELLING. YOU LIKE TO SHOP FOR CHRISTMAS, HELP YOUR FRIENDS DO THEIRS. WORK FULL TIME DURING THIS SHORT PERIOD. EARN EXTRA MONEY AND HELP ATLANTA'S FINEST STORE. APPLY EMPLOYMENT OFFICE: MONDAY 10-9; STORE HOURS OTHER DAYS.
DAVISON-PAXON CO.

25 WOMEN NEEDED
BY SEARS

AGES 18-40 for pleasant, full or part-time positions as:
SALESWOMEN, CLERICAL WORKERS, STENOGRAPHERS, CASHIERS.
Apply in Person Immediately
RETAIL PERSONNEL DEPARTMENT
SEARS, ROEBUCK & CO.
675 Ponce de Leon Ave., N. E.

BECOME A BILLER

"EARN while you learn." If you can perform simple arithmetic we will train you to become a biller. Join the new class starting soon. Permanent work in pleasant surroundings. Numerous benefit plans. Write or apply in person. Mail Order Employment Office.
SEARS, ROEBUCK & CO.
675 Ponce de Leon Ave., N. E.

WOULDN'T YOU ENJOY

SELLING GIFTS FOR SANTA HIMSELF? DON'T LET HIM BE THE FORGOTTEN ONE. SELL IN MEN'S FURNISHINGS FULL TIME FOR CHRISTMAS. APPLY EMPLOYMENT OFFICE: MONDAY 10-9; STORE HOURS OTHER DAYS.
DAVISON-PAXON CO.

RICH'S

HAS OPENING FOR MAN WITH QUALITIES OF LEADERSHIP AND SUPERVISORY ABILITY IN MANUFACTURING, PREFERABLY BETWEEN THE AGES 30-50.
RICH'S
APPLY EMPLOYMENT OFFICE
SEVENTH FLOOR

COMPTOMETER OPERATOR, also general office clerk, 5-day week, pleasant working conditions; dining room in building; excellent postwar opportunity. Kraft Cheese Co., 890 Memorial Drive, S. E.

FASHION illustrator wanted for large Tenn. department store. State age, experience and submit samples of drawings. Reply to V-122, Constitution.

STENOGRAPHER, some dictation, dictaphone and clerical, 5½ days, 40 hours a week, permanent position, interesting work. Call Mr. Hoffman, 1-Kim Theater Supply, 150 Walton St., N. W., WA. 4613.

SEVERAL POWER MACHINE OPERATORS
ARROW SHIRT CO.
2022 Murphy Ave., S. W.

Help Wanted—Male 31

WANTED—Manager for Refrigeration Service Department. Must be experienced and capable of earning over $5,000 yearly
KUHR BROTHERS, SAVANNAH, GA.

WANTED — EXPERIENCED COUNTERMEN, TOP PAY. NO EXPERIENCE NECESSARY. DAY OR NIGHT WORK. THE VARSITY, 61 NORTH AVE., N. W.

BOY TO WORK IN RETAIL GROCERY STORE, SALARY $35 WEEKLY. J. S. BROYLES GROCERY, 1584 PIEDMONT AVE., N. E.

BOYS wanted for office boys, 16 years and over, full time job, 40 hours week. Chance for advancement. See Joe Cole, Display Dept., Atlanta Constitution.

MAN between 25 to 40 for hotel work, N. C. R. experience preferred, but not necessary—will train. Apply Mgr. Hotel Clermont, 789 Ponce de Leon Ave., N. E. HE. 5186.

FACTORY WOODWORK, SEVERAL GOOD MEN, EXP. UNNEC. STEADY JOBS. App. 9 a. m., 280 GARNETT, S. W.

PRINTERS' HELPER for small shop. Good chance to learn a trade. See Mr. Dudley, 277 Ellis St., N. E.

LAUNDRY CHECKER AND WEIGHER. See Mr. Posey Maddox, American Laundry, 254 Walker St., S. W.

NAILERS WANTED—Time and half time for over 8 hrs. Willingham Tift Lumber Co., 866 Murphy Av. S. W., Atlanta, Ga.

FIRST-CLASS TOOL AND DIE MAKER, $1.50 HR. SEE WATSON WILLIAMS AT 241 BOULEVARD, N. E.

WAREHOUSEMEN for grocery and produce depts. A & P Food Stores, 881 Memorial Dr., S. E.

FLOOR MOLDERS—PERMANENT JOB, UNION SHOP running 6 days wk. Good pay. Atlanta Stove Works, Atlanta, Ga.

OFFSET pressman and plate maker wanted. Union or nonunion. Dement Printing Co., Meridian, Miss.

FIVE automobile mechanics; good earnings. See Mr. Hammers, Mitchell Motors, 330 Peachtree.

FIRST-CLASS meat cutter with good references. Apply 1160 Peachtree St., N. E., HE. 4597.

SERVICE STATION ATTENDANT, 6-DA. WK. GOOD PAY. APPLY SMITH TIRE CO., 155 DECATUR ST.

EXP. LAUNDRY ROUTE MAN for established territory in Atlanta. 277 Ellis St.

TRUCK body builders wanted. Yancey Bros. 110 Jackson St., N. E.

SALESMEN—INTANGIBLES
CALLS PREARRANGED. JA. 5139

TWO lubrication men wanted. Harry Sommers, Inc., 446 Spring St., N. W.

EXPERIENCED salesmen with car, permanent position. Mr. Hughes, 223 P'tree.

FOR THE BETTER OFFICE POSITIONS register Executive Service Corporation.

USHERS WANTED—APPLY CENTER THEATER, 104 WHITEHALL ST.

Help Wanted—Male 31

B-29 SUPERFORTRESSES
ARE SUPER-IMPORTANT!

YOKOHAMA, KOBE, TOKYO—All targets for the greatest air bombardments in history—for smashing raids made possible by these sky giants that carry ten-ton bombloads from remote bases. Play your part of providing for these war-ending smashes by building more of these B-29's here at Bell. YOU ARE NEEDED—THE ARMY NEEDS MORE AND MORE OF THESE PLANES. Whether or not you have a skill—contact our employment office now for details. You can help.

TRAINEES—For those without particular skills or trades, several job openings are available. You will be well paid while learning and will be advanced according to your own skill and aptitude. These openings are ideal for housewives or veterans. Consult an interviewer for details.

SENIOR PLANNERS—Must have basic knowledge of tools and tooling. Will estimate time required to manufacture tools. Must have knowledge of work flow through shops.

LAYOUT DRAFTSMEN—To make sub-layout from master layout, to co-ordinate work drawings and layout with tooling procedure. Some industrial experience preferred.

TIMEKEEPERS—To do routine clerical work, should be good at figures. Must be able to stand and walk a great deal.

STOCKKEEPERS—Experience in stockroom or warehouse work. Experience in any type work that would furnish a knowledge of automotive parts.

DISPATCHERS—Must be physically active and able to walk and stand. Knowledge of blueprints is helpful.

TOOL GRINDERS—Must be well experienced on precision grinding of various cutting tools.

AIRCRAFT INSPECTORS—High school education or better. Prefer aircraft experience but will consider persons who can read mechanical blueprints and use precision measuring instruments. Persons familiar with electrical circuits will be considered for electrical inspections.

INSTRUMENT REPAIRMEN—For plant maintenance. Must be able to repair recording potentiometers, voltmeters and ammeters. Must be able to test a line for blown fuse and electrical circuits for shorts, test and adjust magnetic switches and thermocouples.

TOOL AND DIE MAKERS—Prefer men with die making experience.

COST ESTIMATORS—To compute costs of materials, labor and overhead. Must be at least high school graduate and have had experience in cost estimate work.

PLANT LAYOUT ENGINEER—To work on assigned plant layout projects. Investigate requests and requirements for additional equipment on floor space. Must be experienced in industry.

ELECTRICIANS—Any type of electrical wiring experience acceptable such as radio repair, telephone switchboard, automatic control switches or other similar experience working with wire smaller than 14.

RADIO TECHNICIANS—Radar experience required. Veterans preferred.

ARMAMENT MEN—Able to dismantle, reassemble, oil, test and check firing apparatus. High school education or equivalent. Should have six months or more experience. Men with aircraft experience preferred.

RIVETERS—Should have had aircraft training or experience.

JANITORS, LABORERS and PRODUCTIVE HELPERS—Must be physically able—no educational requirements—no experience necessary.

MULTILITH PRINTER, HEAD PRESSMAN—Must be a good experienced Multilith printer and be able to operate paper cutters.

OFFICE MACHINE REPAIRMAN—Experienced in repairing various office machines such as typewriters, adding machines, etc.

JIG AND FIXTURE BUILDERS—Prefer men with aircraft experience. Must be able to use precision instruments.

ASSEMBLERS—Persons with any kind of mechanical experience will be considered.

BENCH MECHANICS—Most of work work will be at a bench making various aircraft sheet metal subassemblies such as cowling, gun turrets, etc. Will consider persons with any type of mechanical background.

SHEET METAL FABRICATION MACHINE OPERATORS—To operate any one of the following machines—punch press, power roll, power break, band saws.

MACHINISTS—To make repairs to small tools, must be qualified machinist who can work to close tolerance.

AIRCRAFT MECHANICS — Experienced engine and/or aircraft mechanics. License helpful but not required.

APPLY NOW—YOU ARE NEEDED!
BELL AIRCRAFT CORP.
ATLANTA EMPLOYMENT OFFICE:
23½ BROAD ST.
BETWEEN VIADUCT AND RICH'S
Or Marietta Plant Employment Office
Or See U. S. Employment Service for referral.

PACIFIC COAST
B-29
SUPERFORTRESS PLANT
OFFERS FREE TRANSPORTATION
GOOD PAY
EXCELLENT WORKING CONDITIONS
ADEQUATE HOUSING AVAILABLE
NO EXPERIENCE NECESSARY
See Company Representative at the
UNITED STATES EMPLOYMENT SERVICE OFFICE
Of the War Manpower Commission
191 Marietta St., N. W.
Atlanta, Ga.
Authorized Referral Required

EXTRA MONEY FOR CHRISTMAS IN ADDITION TO A SAVING OF 10% DISCOUNT ON YOUR HOLIDAY P

Help, Male and Female 32

B-29 SUPERFORTRESSES
ARE SUPER-IMPORTANT!
YOKOHAMA, KOBE, TOKYO—all targets for the greatest air bombardments in history—for smashing raids made possible by these sky giants that carry ten-ton bomb loads from remote bases. Play your part of providing for these war-ending smashes by building more of these B-29's here at Bell. YOU ARE NEEDED NOW—THE ARMY NEEDS MORE AND MORE OF THESE PLANES! Whether or not you have a skill—contact our employment office now for details. You can help!
TRAINEES—For those without particular skills or trades, several job openings are available. You will be well paid while learning and will be advanced according to your own skill and aptitude. These openings are ideal for housewives or veterans. Consult an interviewer for details.
TABULATING MACHINE OPERATORS. Should have had training or experience in the operation of a tabulating machine.
AIRCRAFT INSPECTORS—High school education or better. Prefer aircraft experience but will consider persons who can read mechanical blueprints and use precision measuring instruments. Persons familiar with electrical circuits will be considered for electrical inspections.
RIVETERS—Should have had aircraft training or experience.
STOCKKEEPERS—Experience in stockroom or warehouse work or in any type work that would furnish a knowledge of automotive parts.
ASSEMBLERS—Persons with any kind of mechanical experience will be considered.
APPLY NOW—YOU ARE NEEDED!
BELL AIRCRAFT CORP.
ATLANTA EMPLOYMENT OFFICE
23½ BROAD STREET
Between Viaduct and Rich's.
or
MARIETTA PLANT EMPLOYMENT OFFICE
Or See U. S. Employment Service for Referral.

LIBERAL EMPLOYE DISCOUNTS!
PLEASANT WORKING CONDITIONS!
RICH'S
OFFERS MORE THAN A JOB!
COME BY RICH'S—Talk with the Employment Manager. Let her tell you how pleasant a job at Rich's can be! She will place you where you will do your best work—will make progress in what you are doing!
ALL applicants must comply with WMC rulings.
RICH'S
EMPLOYMENT OFFICE, 7TH FLOOR
MONDAY: 10 A. M. UNTIL 7 P. M.
TUESDAY-SATURDAY: 10 A. M.-6 P. M.

NOTICE
RICH'S EMPLOYMENT OFFICE WILL BE OPEN MONDAY FROM 10:00 A. M. UNTIL 7:00 P. M. USE MAIN BROAD STREET ENTRANCE.
RICH'S

EXP. practical nurse or housekeeper for bus. couple; free to leave city; refs.; gentiles only. Write care P. O. Box 86, Forest Park, Ga.
SPECIALISTS — Hotel, restaurant, cafeteria Sou. Emp. Corp. 75½ Hunter St.

Sit. Wanted—Female 40

EXP. PRACTICAL NURSE or housekeeper for bus. couple, free to leave city, refs., gentiles only. Write, care P. O. Box 86, Forest Park, Ga.

Situations Wanted—Male 41

ACCOUNTANT, ten years experience office management, cost analysis and corporation tax control, age 35. Available January 1. Write Box F-948, care Constitution.

Help Wt'd—Female—Col. 42

WANTED
FIRST CLASS COOK AND HOUSEKEEPER TO WORK IN MIAMI BEACH, FLA. PRIVATE HOME; 2 ADULTS. LIGHT WORK, PERMANENT POSITION; MUST HAVE HEALTH CARD AND FIRST-CLASS REFERENCES. SALARY $75 MO. AND ROOM AND BOARD. FARE PAID TO MIAMI BEACH. MUST BE UNATTACHED. SEE MR. E. J. SELL, 107 WALTON ST., N. W.

PRACTICAL NURSES WANTED
TO FILL PLACES of nurses in war services. No age or education requirement. Learn at home—spare time. Training won't interfere with your present job. Small monthly tuition payments. Free employment service. Privilege hospital practice in Chicago. Wages $20 to $40 per week. Big demand. Give age, occupation, hour can be seen at your home. Personal interview. Box F-728, care Constitution.

LAUNDRY HELP
HAND IRONERS, flat work operators, assorters, markers, machine operators and shirt pressers. Apply Mr. McCormick, Chesterfield Laundry, West Peachtree at 8th St. AT. 3801.
EXCELLENT salary for woman between 25 and 40, cook for small family, no laundry, 5-room apt., one little school-old child; off half day Thursdays and half day Sundays, live in, health card and references required. VE. 9081.
EXPERIENCED cook-maid wanted for business woman living alone. ½ block from car line. Good references necessary. Best wages. WA. 7612, Ext. 317, days, evenings and Sunday. 19 Baltimore Pl., N. W.
DISH WASHER, GOOD SALARY, GOOD HOURS, 6 DAYS WEEK, OFF MONDAY. HERREN'S EVERGREEN FARMS RESTAURANT, 710 PEACHTREE ST., N. E.
EXP. COOK, general maid; 3 adults; Thursday-Sunday p. m. off and first Sunday every mo.; no lunches; references; nights and Sunday call HE. 4497-R ;days, WA. 6752.
MAID who can drive car, age between 30 and 40 years. Good salary for right person. Phone Mrs. Sharpe at Hemlock 1020 or see her at 1020 Spring St., N. W.
WOMEN wanted to prepare meals for nursery school; 5½ days week; no Sunday. Call Sunday, CA. 4287; Monday, CA. 7616.
EXPERIENCED nurse-maid, must have health certificate, best references. Prefer settled woman. Thursday afternoons and every other Sunday off. VE. 9767.
SEVERAL WOMEN FOR DINING ROOM WORK.
S. & W. CAFETERIA
129 PEACHTREE ST., N. E.
LAUNDRY classifiers for family wash department. See Mrs. Clark, May's Laundry, 520 W. Peachtree St., N. W.
GENERAL servant. No Sundays or Thursdays. Stay 2 nights per week. H. C. 615. VE. 9752.
EXPERIENCED MAID. Health card and references required. CH. 9765 and CH. 5831.
COOK, general housework, must be over 25 years old, stay 2 nights, $15 and car fare. CH. 7449.
EXPERIENCED NURSE-MAID, MUST LIVE IN. REFERENCES REQUIRED. EXCELLENT SALARY. CH. 6905.
FOUR experienced wearing apparel women, 5-day week, salary $13. Joe May Apparel, 583 Ponce de Leon Ave.
COOKS, maids, waitresses, bus, salad girls, office, needed, good pay. $18 up. Apply 837½ Hunter St. Acwood.
MAID-cook, intelligent, health card; adults; live on premises; other help; $17 per week. HE. 4530.
$15 WK., experienced maid-cook; live in; small home; nice room with radio; nice hours; nice folks. CH. 3078.
EXPERIENCED maid who can cook for couple; good salary. 690 W. P'tree St.
COOK and general housework, family of 3, no children, excel. salary. CH. 8823.
WOMAN TO DO LAUNDRY 3 OR 3 DAYS A WEEK. HE. 4585.
GENERAL HOUSE WORK, GOOD PAY. DE. 1913.
TWO COOKS, one couple, for New York; good pay. 442 Forrest Ave. AT. 1074.
GIRLS for waitresses. Apply Jefferson Hotel Coffee Shop, 85 Pryor St., S. W.
COLORED MAID. APPLY TO MRS. VINCIENT. CLERMONT HOTEL.
MAID for 3 days week or 5 half days; must like children. VE. 2346.
NURSE WANTED FOR ONE CHILD, NO HOUSEWORK. GOOD PAY. DE. 6206.
MAID wanted to cook one meal, small family. DE. 5491.
EXPERIENCED COOK WANTED, with references, $15 week. CH. 1097.
SOBER maid, for boarding house. 463 P'tree St., N. E. Mrs. Moore, AT. 3015.
CAPABLE, experienced servant. Adult family. HE. 5093.
GENERAL HOUSE WORK, LIGHT LAUNDRY. VE. 0694.
FIVE DISHWASHERS. Shangri-La Restaurant, 106½ Luckie St., N. W.
COOK-MAID, $17 PER WEEK. VE. 8469, AFTER 9 O'CLOCK.

Help Wt'd—Male—Col. 44

NEEDED AT ONCE
FREIGHT TRUCKERS
MAIL PORTERS AND LABORERS
87c PER HOUR
1½ PAY FOR OVERTIME
ESSENTIAL WORK
PERMANENT INDUSTRY
VACATIONS WITH PAY
PLEASANT WORKING CONDITIONS
NO EXPERIENCE NECESSARY
INQUIRE IN PERSON
UNITED STATES RAILROAD RETIREMENT BOARD
42 BROAD STREET, N. W.

WANTED LABOR
GOOD JOB, INSIDE WORK, BY WAR PLANT. CHANCE FOR ADVANCEMENT WITHIN TWO MONTHS, WITH POSTWAR JOB. APPLY SOUTHERN WIRE & IRON WORKS, 441 MEMORIAL DRIVE, S. E.

FIRESTONE AIRCRAFT
Needs
JANITORS AND LABORERS for essential war work, 48-hour week with time and half for over 40 hours.
Apply Our Employment Office
420 West Peachtree Street
FIRESTONE AIRCRAFT
FIVE PORTERS, Shangri-La Restaurant, 106½ Luckie St., N. W.

Help W'td—Male—Col. 44

PORTERS AND FAN GREASERS
DAY AND NIGHT WORK. ESSENTIAL INDUSTRY. 48-HOUR WEEK, TIME AND HALF PAY FOR OVER 40 HOURS. APPLY IN PERSON.
LEE BAKING CO.
211 Moreland Ave., N. E.
SERVICE station attendant for company garage. Permanent job. Vacation with pay, 50c per hr. with time and one-half for overtime. See Mr. Howard, Canada Dry Ginger Ale Co., 1910 Murphy Ave, S. W.
LABORERS AND PORTERS WANTED. INSIDE work; 40 hour week; time and half for overtime. Must be in good health. Mail Order Employment Office. SEARS, ROEBUCK & CO.
675 Ponce de Leon.
MEN, 18 TO 45, WANTED FOR FAN GREASERS AND PORTERS. No experience necessary. Good pay. Essential industry. See Mr. Stewart, before noon. No phone calls.
ATLANTA BAKING CO.
165 Bailey St., S. W.
MEN for work in plant doing defense work. All over 40 hours week overtime. Do not apply if now engaged in defense work. See Mr. Harrington, Zac-Lac Paint & Lacquer Co., 350 Simpson St.
MAN to work in small warehouse. Must be able to drive truck; very short hours, good pay. Apply in person, Lawson General hospital Post Exchange Office.
LABORERS, waste paper; good salary, steady work, overtime, hospitalization; pay weekly; references required. Apply 522 Means St., N. W.
ESSENTIAL WAR INDUSTRY needs men for steady work with good pay. Apply with WMC clearance at personnel office, 598 Wells St., S. W.
GARAGE APT.—3 rooms, bath, lights, water furnished. Will rent to yard and house man—man work 2 days week, elsewhere balance of week. DE. 1385.
CHAUFFEUR, waste paper truck, good salary, steady work, overtime, hospitalization; pay weekly; references required. Apply 522 Means St., N. W.
COLORED MEN, 4-F, 1-C, etc., call JA. 2411, Mgr., 155 S. Forsyth, about quick day or night training for $60 week war job. Ga. or north. No education needed.
WANTED—30 MEN OR BOYS, DAY OR NIGHT WORK. $20 TO $30 WEEK. THE VARSITY, 61 NORTH AVE., N. W.
DISH WASHERS AND BUS BOYS. DAY OR NIGHT WORK. TOP PAY. THE VARSITY, 61 NORTH AVE., N. W.
WAREHOUSEMEN for grocery and produce departments. A. & P. Food Stores. 881 Memorial Dr., S. E.
CAR WASHER—Good wages. See Mr. Hammers, Mitchell Motors, 330 Peachtree.
CLEANERS WANTED. APPLY FOX THEATER, 666 PEACHTREE ST., N. E.
EXPERIENCED hotel kitchen man, $30 wk., rm., board. 75½ Hunter St., S. W.
EXPERIENCED ringer man with driver's license. 5-day week. RA. 5811.
FAST experienced wool presser, good pay, good hours. RA. 1166.
APARTMENT janitors, 5½ days, $18 wk. Inside cleaning. CH. 7288.

Help—Male-Female—Col. 45

TWO PORTERS, window cleaners and maid. Apply 6½ Broad St., N. W.

Business Opportunities 50

FOR SALE
HAMBY'S famous pit barbecue place with 10 modern fireproof cottages, nice living quarters and public rest rooms, Woco pep gas and oils; located in Baxley, Ga., on U. S. 1, main route from Maine to Miami, Fla., 124 mi. north of Jacksonville, Fla., 140 mi. south of Augusta, 950 mi. south of New York city, 72 miles from Brunswick and Sea Island, Ga. Ill health reason for selling. A real buy.
J. E. HAMBY,
Baxley, Ga.
CONTRACTOR wants financial assistance to handle larger construction jobs. Well established and showing good profits. Will pay interest plus per cent of profits. Box F-941, Constitution.
FOR SALE—Immediately, grocery store and meat market, reasonable cash price; good loc.; DE. 1676; res. DE. 1304.
FOR SALE, fish and poultry market. Good reason for selling. 865 West Hunter St., N. W., AM. 2177.
FOR SALE—Grocery store, meat market, good locations. Reasonable cash price. JA. 5819.
HOTEL for rent. Modern, 50 rooms, country seat. Address Box F-950, Constitution.
CAFE, Whitehall St., $50 profit wk., $450, or will sell fixtures, death. VE. 5327.
DRIVE-IN barbecue, short orders and beer; doing good business. All the beer you can sell. 14th St., N. W. AT. 9278.

Wanted—Business Opp. 51

THEATERS—Parties with capital want to buy or lease theaters in Atlanta and the southeastern states—any size towns—white and colored. Give full particulars; information treated confidentially. Address V-132, Constitution.
WILL BUY OR LEASE in Atlanta, store buildings downtown and in white and colored neighborhoods, suitable for THEATERS; also interested in vacant lots for same purpose. Answer BOX No. V-134, Constitution.
WILL pay cash for any good paying business in or about Atlanta. HE. 4000.

Money To Loan 52

AT THIS TIME OF THE YEAR
WHEN PERSONAL EXPENSES go up, you will be glad to know that you can borrow the EXTRA CASH you may want from us in STRICT PRIVACY, even for a few days or only a few dollars.
YOU'LL GET FAST SERVICE!
YOU WILL like our service because we offer you our SIMPLIFIED LOAN METHOD, as well as prompt, individual attention.
WE CAN also finance almost any purchase you may wish to make.
Loans Up to Several Hundred Dollars
COMMUNITY LOAN AND INVESTMENT CORP.
210 Palmer Bldg., corner Marietta & Forsyth; 219 Volunteer Bldg., second floor; 98 Alabama St., 207 Connally Bldg.; 218 Grant Bldg., cor. Forsyth and Walton. Community Investment Certificates Yield 3% Per Annum.

SO SAYS MR. MCCOLLUM:
IF the CONFIDENTIAL FILES of the SEABOARD FINANCE, INCORPORATED could be opened for your inspection, they would tell a fascinating story of OPPORTUNITIES which materialized of urgent situations which were saved because a man or woman got the CASH he needed for an emergency.
ACTUALLY thousands and thousands of men and women have borrowed on their automobiles or household furniture through SEABOARD. You don't have to "hem and haw" when you go to SEABOARD to arrange a loan, for cash is
SEABOARD'S BUSINESS
SEABOARD FINANCE COMPANY, INC.
12 Pryor St., S. W. WA. 5771

GET YOUR CASH FOR XMAS NOW!
NEVER before has our service been so speedy; appraisals so high; cash so easy to obtain.
ATLAS AUTO FINANCE CO.
Robert R. Snodgrass, Owner.
262-264 Spring St., N. W.
Between Baker and Harris Sts.
"Park in Our Own Garage."

SAVINGS BANK RATES
ON monthly repayment loans, secured bonds, automobiles and other personal by endorsers, household furniture, diamonds. Loans made for longer than 12 months if for educational, medical, hospital or business purposes. Prompt service, liberal appraisals, confidential. Your business will be appreciated.
SOUTHERN SAVINGS BANK
Affiliated With Hartsfield Co., Inc.
6 Pryor St., S. W. WA. 5460.
WE MAKE REAL ESTATE LOANS—Federal plan, in Fulton and DeKalb counties. Small monthly payments. Lowest rates. No application or inspection fee. Prompt service. Call for our "Small Homes" guide magazine free. It will help you in refinancing, repairing, or buying a home. Atlanta Federal Savings & Loan Association, 22 Marietta St. Bldg., Ground Floor. WA. 2215.

LOANS
$50 TO $500
MONTHLY REPAYMENT PLAN, SIGNATURE, CO-MAKER, AUTO, FURNITURE, AUTOMOBILES FINANCED AND REFINANCED, ETC.
EMPLOYEES LOAN & THRIFT CORP
61 POPLAR ST., N. W. WA. 5169.
OPPOSITE OLD POST OFFICE

EMERGENCY LOANS
$30 to $600
WE SPECIALIZE IN
Quick Signature Loans
LOCAL LOAN & THRIFT CORP.
72 Forsyth St., N. W JA. 0616

AUTOMOBILE LOANS
"Individual Sales Financed"
COMMERCIAL AUTO LOAN CORP.
M. V. "JIM" GISI, MGR.
113 SPRING ST., N. W. JA. 4343

LOANS ON DIAMONDS
And Jewelry
CENTRAL JEWELRY & LOAN CO.
141 PEACHTREE ST., N. E., WA. 6828
REFINANCE, buy, repair, consol. debts. Standard Federal Sav. & Loan Ass'n, 48 Broad St., N. W., Grant Bldg. MA. 6819.
UNIVERSAL AUTO FINANCE COMPANY, 179 SPRING ST., AT CARNEGIE WAY. JA. 1656.
REPAIR now, $300 up. No commission. 1% and 7%. American Savings Bank, 140 Peachtree.
LOANS $36 to $5,000. Atlanta Loan Service, 318 Volunteer Bldg. WA. 5550.
HOME BUILDING & LOAN ASS'N
83 Forsyth St., N. W. MA. 9933
VICTORY AUTO LOAN CO.
284 Spring St., N. W. Corner Baker
SOUTHERN DISCOUNT CO.
Loans. 220 Healey Bldg. WA. 2758.

Money To Loan 52

REAL ESTATE LOANS.
BREWER-HEAD REALTY CO.
JA. 4164.
FIRST mortgage purchase money notes bought. American Sav. Bk. 140 P'tree
LOANS, sub. acreage, vac. lots; quick action. WA. 0627. Ralph B. Martin Co.

Salaries Bought 61

NEED CASH AT ONCE?
See Us—No Delay.
CENTRAL INVESTMENT CO.
250 Peachtree Arcade
SPECIAL attention given ladies. Application by telephone. NU-WAY, WA. 5369. 216 and 218 Peachtree Arcade.
Salary Investment Co., 201 Palmer Bldg. "Money on your own signature." WA. 1844
GLOBE FINANCE CO., 513 C. & S. Bank Bldg. Signature only JA 1437

Livestock and Poultry 66

SPECIAL
HOLIDAY PRICES
HEAVY MIXED PULLETS, 10c EA. HEAVY MIXED AS HATCHED, 9c EA. BARRED ROCK PULLETS, 12c EA. WHITE ROCK PULLETS, 12c EA. HAMPSHIRE PULLETS, 13c EA. CROSS AS HATCHED, $11.95. BARRED ROCKS AS HATCHED, $11.95. HAMPSHIRES AS HATCHED, $11.95. WHITE LEGHORNS AS HATCHED, $11.95. ALL CHICKS FROM U. S. APPROVED PULLORUM-TESTED BREEDERS.
FIRST-CLASS IN EVERY WAY.
HATCHING 40,000 WEEKLY. BUY NOW. SAVE MONEY.
MAIL ORDERS PROMPTLY FILLED.
GA. STATE HATCHERY
128 FORSYTH ST., S. W.
WA. 7114 ATLANTA, GA.

SALE! SALE! SALE!
CHICKS 10c each, brooder full, must move them. Some chickens much as 10 days old, none reserved, any breed or any age on hand at this bargain price while they last. Your chance to profit big by acting now, they are healthy and raring to go. Come and get them. Tuxedo broiler mash, 100 lbs., $3.65; hundred-size electric brooder, $3.50 each; 350-chick size, $24.50; 500-chick size, $37.50. 10% discount on these brooders if bought with these chicks. Get chicks and brooders at
111 ½ EAST PAYNE ST.
BLUE RIBBON HATCHERY
MA. 1271

Dogs and Puppies 67

THREE good young mules with complete new 3-horse farm outfit, wagon, disc harrows. MA. 0367. Mr. Stewart, 963 Crew St., S. W., Atlanta, Ga.
DOG CASKETS
HASTINGS KENNEL SHOP
180 MITCHELL, S. W WA. 9464
CATTLE SALES weekly. Tues., Thurs., 1 p. m. Rastdale-Lawhon Commission Co., Nat'l Stock Yards, Atlanta.
AT STUD—Arabian desert bred, 1 standard bred. 875 Flat Shoals. D. P. Moore. WA. 5819.
FRESH young cow, giving 3½ gals. on light feed. $95. DE. 0544.
PERFECTION DOG FOOD SOLD BY COTTONGIM'S, 97 BROAD ST., S. W.

Miscellaneous for Sale 68

LOAN NO. 5,000—LADY'S DIAMOND RING, APPROXIMATELY 5¼ CARATS, A MAGNIFICENT RARE GEM, AAAA QUALITY, HAND-TAILORED, SOLID PLATINUM TIFFANY STYLED MOUNTING, UNUSUALLY LARGE MATCHING SIDE DIAMONDS. AN OPPORTUNITY FOR REAL INVESTMENT. CERTIFIED INSURANCE APPRAISAL, $6,500. PRICED TO SETTLE AN ESTATE FOR $4,000. CITIZENS JEWELRY & LOAN CO., 195 MITCHELL ST., S. W., WA. 7911.
BABY grand piano, extra size springs, mattress, invalid chair, water color landscape (old prints), costume jewelry, new and used clothing, aluminum ware, antique and modern glassware, china and bric-a-brac, punch bowl, crochet bedspread, fillet luncheon cloth, old mirrors, Stafford statues platters, brass candlesticks, 4 Sheraton side chairs, Coxwell chair, closed corner covered Empire desk, pair side chairs, console table. 65 Muscogee Ave., N. W. CH. 3862, by appointment.
CLOTHING BARGAINS
LADIES' DRESSES, $1.00; shoes, 50c; coats, $3.95; sweaters, $1; men's suits, $5; hats, $1; shoes, $1.95; pants, $3. Complete line of children's clothing.
SPECIAL PRICES TO MERCHANTS
L. S. ADAMS STORES
3045 Peachtree Rd. 386 Marietta St.
240 Piedmont Ave., Atlanta, Ga.
151 Sycamore St., Decatur, Ga.
326 S. Bradford St., Gainesville, Ga.
425 E. Broad St., Athens, Ga.
ANTIQUE—Just received a dining room suite; a hand-made reproduction of old Sheraton, made of solid mahogany, consisting of an eight-leg drop-leaf table, size 42" by 72", with one arm and five straight Chippendale ladder back chairs. For a quick turnover, $240 for the set. Capital Electric Studio, 675 Peachtree St., N. E.
BEDROOM SUITE, vacuum cleaner, maple liv. rm. suite, d'nette suite, platform rocker, gas range. 628 Lee St., S. W. RA. 1169.
GORGEOUS TABLE LAMPS & SHADES $10.95 and $12.95 values, $6.95.
U. S. STORES—86 FORSYTH ST., S. W. "Across From New Post Office."
ANTIQUE mahogany secretary, large Sheffield tray, silver service, other silver, glass and other bric-a-bracs. DE. 6672.
FURNITURE—Must sell prewar 10-piece walnut finish dining room suite, 2-piece mohair living room suite with springs, chair and ottoman. 718 Capitol Ave.
SILVER for trimmed, matching hat and bag (black), size 4; practically new, $50; also black velvet long evening coat, like new, $15. CH. 3078.
AIR COMPRESSOR, ¾ h. p., perfect condition. J. B. King, 345 Piedmont Ave, JA. 1750.
LADIES' dresses, value $1.98 to $6.95, $1 each. New Hope Variety Store, 583 Stewart Ave., S. W.
BARTELL'S ARMY STORE—Tents, coats, tarpaulins; all kinds harness and saddles. JA. 0377, 80 Alabama.
ADDING MACHINES FOR SALE—ALL MAKES. 127 CARNEGIE WAY, OPPOSITE LIBRARY. JA. 3858.
NEW WASTE RAGS, 14 CENTS POUND ENFIELD MFG. & COMM. CO., ENFIELD, N. C.
WOOL RUGS & INLAID LINOLEUM GLOVER LINOLEUM & CARPET CO., 384 WEST P'TREE, N. W. WA. 1818.
USED LUMBER, NEW & USED DOORS AND WINDOWS. JONES & HARDIN, MA. 1107. 612 NORTH AVE., N. W.
MACHINERY for mfg. of soft drink crates for sale. J. R. White, 711 Page St., Marietta, Ga., after 7 p. m.
GOOD USED PIANOS, COMPLETELY RECONDITIONED, $95 UP. STERCHI'S. MA. 3106. 116 WHITEHALL ST.
USED coal furnace with all pipes and registers, suitable 5 or 6-rm. house, completely installed, $275. AT. 3364.
200 SMALL D. C. generators, 250 to 1,000 watts; price, $3 to $5 ea. Hunter Hogue Electric Co., 449 Courtland St., N. E.
COAL circulating heater, Atlanta made; used 1 season; perfect condition; $65. AM. 2865.
PREWAR 26-inch boy's bicycle, newly painted, new parts. Sunday and evenings, CR. 2239.
ONE diamond dinner ring, 3 diamonds, $200; one diamond platinum bracelet, 59 diamonds, $1,000. DE. 1385.
16-GAUGE Remington auto. shotgun, like new. BE. 2274—1 Sunday and after 6 p. m. week days.
FOR SALE—150 h. p. return tube boiler. F. M. Bailey, 31 David St., Greenville, South Carolina.
TYPEWRITERS FOR RENT
A. S. Luke 184 Mitchell St. JA. 7444
SMALL reconditioned pianos. Harry Delaney Piano Co., 23 Houston, JA. 3545.
SINGER ELEC. console. Sews perfect. Sewing Mach. Shop, 167 W'hall. WA. 7919
GEORGIA REMNANT CO. Wholesaler. Dry goods and notions. 199 Pryor St.
SINGER Electric Portable, reconditioned. Sewing Mach Shop, 167 W'hall. WA. 7919
NEW HOME sewing machine. Perf. Sewing Machine Shop, 167 W'hall WA. 7919.
SHEETING, draperies, bed ticking, dress prints. MILL END STORE, 72 ALA.
NEW, USED fixtures. Hotel & Restaurant Supply Co. 382 W P'tree. WA. 7451
NICE baby carriage and Victor victrola, both in excellent condition. CR. 3472.
FIRE BRICK, USED DOORS AND BUILDING MATERIAL JA. 1268
BEAUTIFUL WASHBURN GUITAR. PRACTICALLY NEW. JA. 2882-W.
RADIOS—New Philco console and 2 table models. Pressure cooker. CH. 5146.
FOUR 4-FT. FOLURESCENT LIGHTS, PRACTICALLY NEW. MA. 2079.
BEST CINDERS FOR DRIVEWAYS. CALL JA 1268.
DIAMOND RING, 1¾-ct., perfect. Sacrifice price, $850.00. CH. 5033.
$300, DEEP well pump with motor and fixtures, $100. CR. 2419.
PIANO—Baldwin, lovely rosewood, just like new. Real barg. 169 14th St., N.E.
ALL METAL child's automobile and tricycle, size 5, good condition. HE. 4082-J.
ONE blacksmith forge, $15. Huggins Motors, 383 Peachtree, MA. 8697.
SILK rayon lamp and floor shades, $4.98 $6.98. HIGHS, 4TH FLOOR.
BOY'S 28-inch bicycle, good condition. WA. 7734 day. JA. 3611 night.
UPRIGHT piano, good condition, $125. Address V-172, Constitution.
CROSLEY all-wave small cabinet radio, $75; guaranteed. DE. 7722.
CHILD'S AUTOMOBILE IN GOOD CONDITION. RA. 6211.
GAS STOVE, 4-burner and oven, fair condition. DE. 5857.
BERGER SEWING MACHINE FOR RENT. JA. 4589.
ASBESTOS FIBRE MUST BE MOVED JA. 1268.
BANGAIN, ¾ metal bed spring, felt mattress, $35. 1465 Lanier Pl., N. E.

Miscellaneous for Sale 68

PLYWOOD
WELDWOOD, hardwood, plywood is now available for civilian use in the Atlanta trade area. Contact your local lumber and building materials supply dealer.
U. S. MENGEL PLYWOODS, INC.
519 Whitehall St., S. W.
Phone MA. 0163.
HEAVY METAL BOXES .....7"x9"
ASBESTOS ROOF COATING .....80c Gal.
CALCIMINE .....6c Lb.
PAINT .....$1 Per Gal.
ROOFING .....$1 Per Roll
6-FT. ALL-STEEL METAL SREAK
Wall Paper, Celotex, Sash Doors.
JACOBS SALES CO.
45-47 Decatur St., S. E. WA. 2876
LIMITED supply, commercial refrigerators, walk-in coolers, beverage coolers, display meat cases, frozen food cabinets, materials and instructions for packing food. We ship anywhere. Fully guaranteed by South's largest appliance dealer.
CHARLES S. MARTIN CO.
1041 Highland at Va.—VE. 2245
STEAM HOSE
WE HAVE a good stock of steam hose, various type hose, all sizes and lengths, to sell at very low prices.
ALSO TENTS, tarpaulins, canvas and drop cloth, very cheap.
G. FRIEDMAN
238 Decatur St. WA. 4117
FOR SALE, survey instruments, protractors, curves, T squares, all sizes, planimeters, REAL Engineers', Geologists' and Foresters' Compasses, all BARGAINS and in A-1 condition. 108 Jefferson Ave., East Point, Ga. CA. 7218, open evenings.
CIGARS FOR SALE
One hundred 5-cent cigars.....$4.90
One hundred 8-cent cigars.....$7.40
One hundred to customer, delivered cash with order.
HOME CIGAR CO.
DeFuniak Springs, Fla.
TEXACO MOTOR OIL, BULK, 50c GAL.
100% NEW WOOL BLANKETS ... $6.98.
NEW SINGER SEWING MACHINE MOTORS, LIGHTS AND TREADLE CONTROLLERS, $22.50.
GATE CITY AUCTION
157 Whitehall St., S. W.
4-QUART FROSTED MALT MACHINES BRAND NEW
THESE ARE TAYLOR MACHINES
ONLY A FEW LEFT.
W. T. SHACKELFORD
393 PEACHTREE, N. E. VE. 4718
MAH. DINING ROOM SUITE
Living Room Suites and Chairs
SOFA BEDS, $49.50
Tables—Mirrors—Breakfast Suites
MATTRESSES—SPRINGS—BEDS
Atlanta Furn. Co. 152 Whitehall
GAS STOVE, single bed, coil springs, mattress, living room chair, end tables, lamps, doll carriage, child's rocker, automobile, movie camera, erector set, scooter, radio, 24-inch girl's bicycle. AT. 1074.
PIPE—PIPE—PIPE
NEW AND USED PIPE
RECONDITIONED PIPE
Any Size—Any Quantity.
STEIN STEEL & SUPPLY CO.
296-301 Decatur St., S. E. JA. 3110
ONE 8-FT. AND ONE 10-FT. FLOOR SHOWCASES, SUITABLE 2 JEWELRY OR OTHER LINES BUSINESS. VERY LOW PRICE. NORTH SIDE LOAN, 163 EDGEWOOD AVE.
FOUR prac. new showcases, two 4 ft. two 5 ft.; regular cost $85. Will sell for $50 each. One overhead elec. fan $25. Atlanta Cream Donut Co., 145 Simpson St., N. W.
COMPLETE line of household furnishings. We repair any model RADIO.
BRAY FURN. CO.,
75 Georgia Ave.,
Near Southeast.
BUY your piano now for Xmas. Small deposit will reserve any piano for Xmas delivery; $125, $150, $175 and $250.
BASKETTE PIANO CO.
54 Auburn Ave.
FLOURESCENT LIGHTS
36-INCH, 6-INCH, $7.95
COMPLETE WITH LAMPS
ELECTRICAL EQUIPMENT CO.
397 PEACHTREE
AUTOMATIC gas water heaters, 30 and 36 gallon sizes, large electric space heaters, gas steam radiators, several sizes, all new, ratings required. Eubanks Appliance Co., CA. 1152.
WAC POCKETBOOKS, PUP TENTS, WAC TENTS, RECLAIMED ARMY SHOES. NO COUPON REQUIRED.
DUCKETT ARMY STORE
90 Alabama St., S. W. JA. 0846
ANTIQUE Sheraton secretary, silver service, round Sheffield tray, 22-inch diam., other silver, glass, bric-a-brac, fireside tools, electric toaster, carpet sweeper. DE. 6672.
CAR HEATERS—We have in stock 8 prewar under-seat heaters, some with defrosters and some without, made especially for '40 and '41 General Motor cars. Will sell one or all, pre-war price. Huggins Motors, 383 W. Peachtree, MA. 8697.
LARGE size baby bed with metal springs, $19.95; oak high chair, $5.95; Brumby child's rocker, $1.98. Sou. Furn. Co., 165 Whitehall St.
PIANOS
TWO small apartment size Grands, mah. finish. Bargains.
LANIER PIANO CO.
33 Auburn Ave.
WORK CLOTHES—Largest work clothes basement in Atlanta. Geo. Pierce's Men's Dept. Store, cor. Pryor and Decatur Sts
NOTICE TO DEALERS—15 Frigidaire electric stove combinations. Phone RA. 1169, or see V. J. Vaughan, 628 Lee St., S. W.
THE LARGEST SELECTION of new commercial refrigeration equipment in the south. REFRIGERATION EXCHANGE, 237 Pryor St., S. W. WA. 0296.
KRANICH AND BACH—Cabinet Grand piano just reconditioned, beautiful tone; value $500, priced $275 cash. Mrs. Stroud, 125 Linden Ave., N.E. VE. 6535.
OFFICE FURNITURE. We have many good values in new and used office furniture in our warehouse. 47-49 N. Pryor St. Horne Desk & Fixture Co.
MEN'S ALL-OVER COVERALLS, UNIONALLS, SIZE 34 UP, $4.95. GEO. PIERCE MEN'S DEPT. STORE, CORNER PRYOR AND DECATUR STS.
TYPEWRITERS and ADDING MACHINES bought, sold, rented and repaired. American Writing Machine Stores, 67 Forsyth St., N. W. Phone WA. 8376.
IRON FIREMAN STOKER
SIZE 4-A, SERIAL NO. 30CC3361, G. E. 3 H. P. MOTOR, V-BELT DRIVE, USED 6 MONTHS. PHONE MARIETTA 376.
LADY'S tweed coat, also black; $5 ea.; size 16. Prewar Taylor Tot. Child's snow suit. Boy's suits, robe, jacket, etc., size 2-3. CH. 7259.
BUTTONHOLE workers. Singer, White, Kenmore, Domestic, Greybar, Free, New Home. Sewing Machine Shop, 167 Whitehall. WA. 7919.
BARGAIN IN LADY'S PLATINUM DIAMOND WATCHES.
DOBBS JEWELRY CO.
133 Whitehall, S. W.
FURNITURE—Buy, sell or trade. Lamar Johnston Furniture Co., 457 Edgewood Ave., N. E., at Boulevard. WA. 5968.
KEM-TONE modern miracle wall finish dries in 1 hour. It's washable; one coat covers, 4th floor. Davison-Paxon Co.
BRYAN OFFICE FURNITURE CO.
New and Used Office Furniture
79 Edgewood Ave., N. E. WA. 6391
TWO-PC. living rm suite, prewar springs, good cond. Also Philco Radio. 422 Windsor St., S. W.
USED Upright pianos, refinished, reconditioned, limited assortment. Cable's, 235 Peachtree.
AUTHENTIC antique, large oval Florentine mirror. RE. 1220-W.
CHILD'S ROCKER, $2; breakfast set, $5; high chair, $3.98. Cooper's, 94 Ala., S. W.

Wanted To Buy 81

WE BUY ANYTHING
SOLD THROUGH
FURNITURE STORES.
WE PAY THE RIGHT PRICES
CALLS ANSWERED PROMPTLY
WITH TRUCK AND CASH.
ALSO OTHER MERCHANDISE
IF IN SUFFICIENT QUANTITY
STERN FURNITURE CO.
MA. 6403.
IF YOU HAVE USED GAS APPLIANCES in your home that you do not need you can aid the war effort by selling them to homes now in need of them. We have numerous customers who want such equipment, and we will be glad to put them in touch with you. Call Atlanta Gas Light Company, WA. 8051, Ext. 251, and list them for sale.
WE BUY FURNITURE
ANY QUANTITY—ANY AMOUNT
TOP cash prices paid for liv. rm., bedrm. suites, stoves, radios, ice boxes, dining rm. and kitchen furniture.
W. B. WELLBORN
JA. 4906. 326 PETERS ST., S. W.
WANTED
COIL BED SPRINGS
GOOD USED FURNITURE
USED GAS RANGES
REFRIGERATORS
OIL STOVES
W. V. HURT FURNITURE CO. HE. 6380
WANTED
HOUSEHOLD GOODS
LIVING ROOM, dining room, bedroom and kitchen furniture, pianos, etc. Atlanta's Largest Used Furniture Dealers
BASS FURNITURE CO.
MA. 5123. 142-150 MITCHELL ST.
HORNE Desk & Fixture Co. pay highest cash prices for used desks, chairs, files, safes and other office equipment. WA. 1463.
WE PAY CASH. If you want more for your furniture call Union Furniture Exchange, 145 Mitchell, S W. JA. 1601.
WE BUY ANYTHING FROM ATTIC TO BASEMENT AND SELL EVERYTHING. MAULDIN FURN. CO. JA. 6667.
WE BUY ANYTHING AND SELL EVERYTHING. Crane's Variety Store. 258 TO 262 EDGEWOOD, WA. 1155.
ALL KINDS FANS BOUGHT & SOLD
ATLANTA FIXTURE & SALES CO.
104 Pryor St., S. W. MA. 2234

Wanted To Buy 81

WANTED—ALL KINDS USED FURNITURE. SEIDEL FURNITURE CO., 256 PET

THEY'LL DO IT EVERY TIME

By Hatlo

JUST NUTS

RATION DATES

Processed Foods: Blue A-8 through B-2 (Book 4) now valid at 10 points each. Good indefinitely.

Meats and Fats: Red A-8 through S-5 (Book 4) now valid at 10 points each for use with tokens. Good indefinitely.

Sugar: Sugar stamps Nos. 30, 31, 32, 33, 34 good indefinitely for five pounds each.

Shoes: Airplane stamps Nos. 1, 2 and 3 valid indefinitely.

Fuel Oil: Period 4 and 5 coupons from last year and period 1 coupons for this season now valid.

Gasoline: A-13 coupons valid through December 21. Rationing rules now require that each car owner write his license number and state on each gasoline coupon in his possession as soon as it is issued him by his local rationing board.

AUNT HET

"I'd do anything to stay at peace with a woman like her. Heaven deliver me from quarrelin' with a woman who has got no dignity or reputation to lose."

SMITTY

Rotary Speaker

MONROE, Ga., Dec. 3.—C. F. McRae, of the Athens division, Georgia Power Company, will address the Monroe Rotary Club Monday at Hotel Monroe. Machinist's Mate J. B. Garrett, who recently completed 31 years in Uncle Sam's Navy, was the speaker at the last meeting.

In Paid-Up Farm Group

McDONOUGH, Ga., Dec. 3.—George S. Rawls and George J. Blessitt, of Henry county, were among the Georgia farmers honored at a banquet in Atlanta November 30. Both men have bought and paid for farms under the F. S. A. program and have outstanding records of accomplishment.

KING'S

Monday Special

Ride 'Em Cowboy Genuine Leather Holster Set

Christmas Special $1.29

Here is a gift that every little boy wants for Christmas! This Genuine Leather Western Holster Set will fit up to 28-inch size. Exactly as illustrated. Get yours today!

Mail Orders Add 10c Postage

Main Store—53 Peachtree Street

Open Monday 12 O'Clock Till 9 P. M.

Neighborhood Stores Open All Day Monday

Neighborhood Stores Open Saturday Evenings

Buy War Bonds and Stamps

KING HARDWARE COMPANY

Use Your Charge Account

53 Peachtree St. and Neighborhood Stores

For Good-Hot-Firing COAL call MAIN 1900

ATLANTIC ICE & COAL CO.

The Best Gifts Come from SCHNEER'S

The precious gifts . . . that will thrill them this Christmas, delight them through all the years to come.

SCHNEER'S

48 WHITEHALL ST.

Home of Bonded Perfect Diamonds

OPEN MONDAY 'TIL 9 P. M.

TERRY AND THE PIRATES

DICK TRACY

THE GUMPS

MOON MULLINS

MARY WORTH

SMILIN' JACK

ORPHAN ANNIE

When were you born?

NOV. 22-DEC. 21 SAGITTARIUS

DECEMBER

Your Birthstone is the

ZIRCON

The Zircon's life and sparkle express the tempo of the age. It offers you a good wish and a good fortune for the future.

IT'S G.R. TO OWN KAY

KAY

KAY JEWELRY CO.

3 PEACHTREE ST.

Opposite Peachtree Arcade

KAY'S

GASOLINE ALLEY